

# G.Jyothi

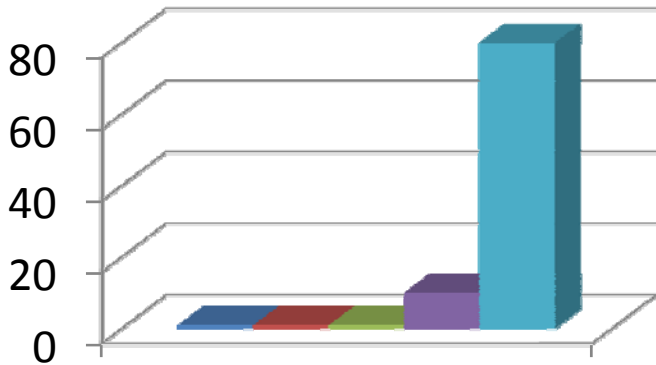

**How much of the syllabus was covered by the teacher?**

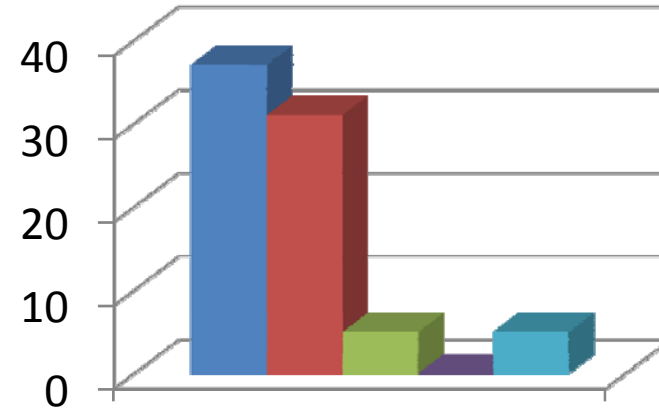

**How well did your teacher prepare for the classes?**

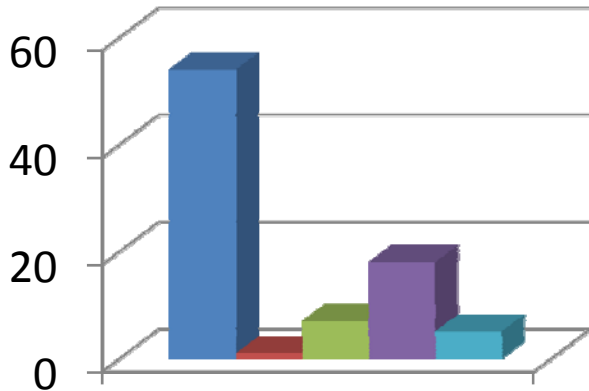

**How well is the teacher able to communicate?**

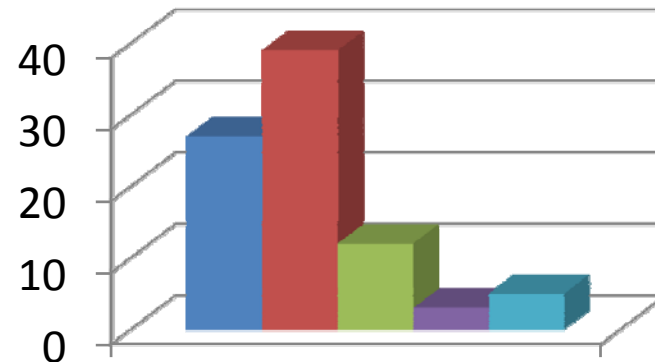

**The teacher's approach to teaching can best be described as**

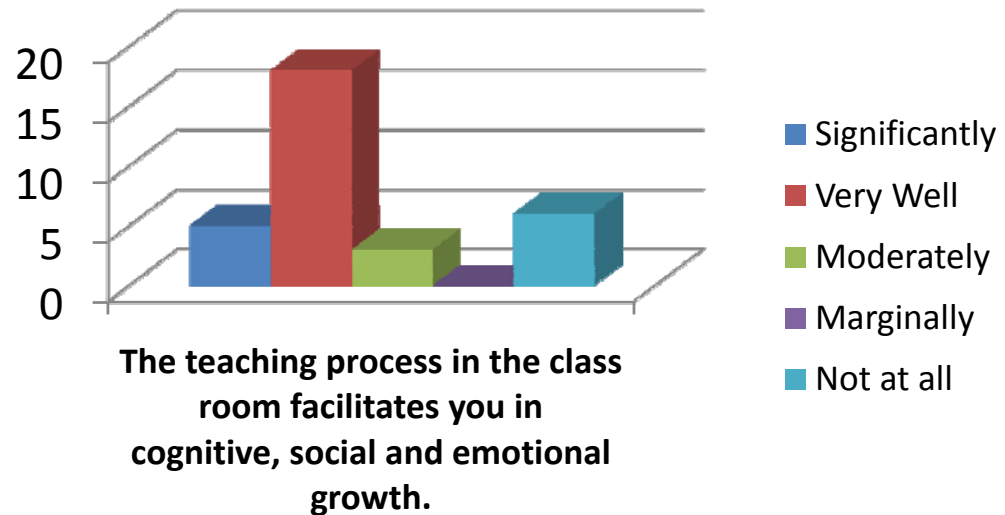
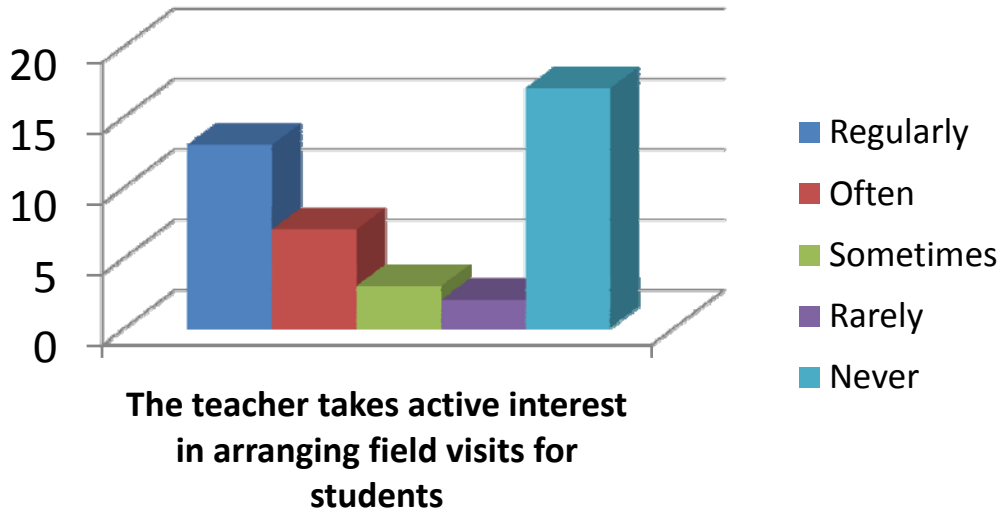
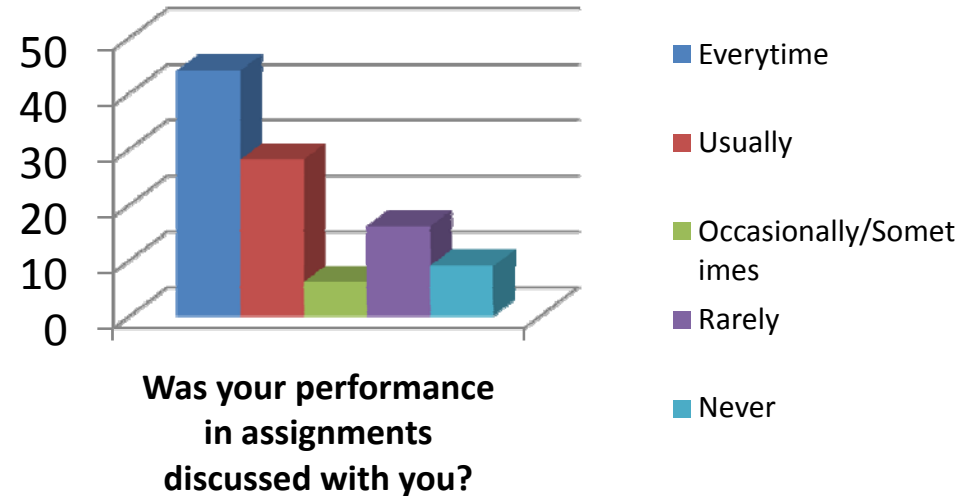
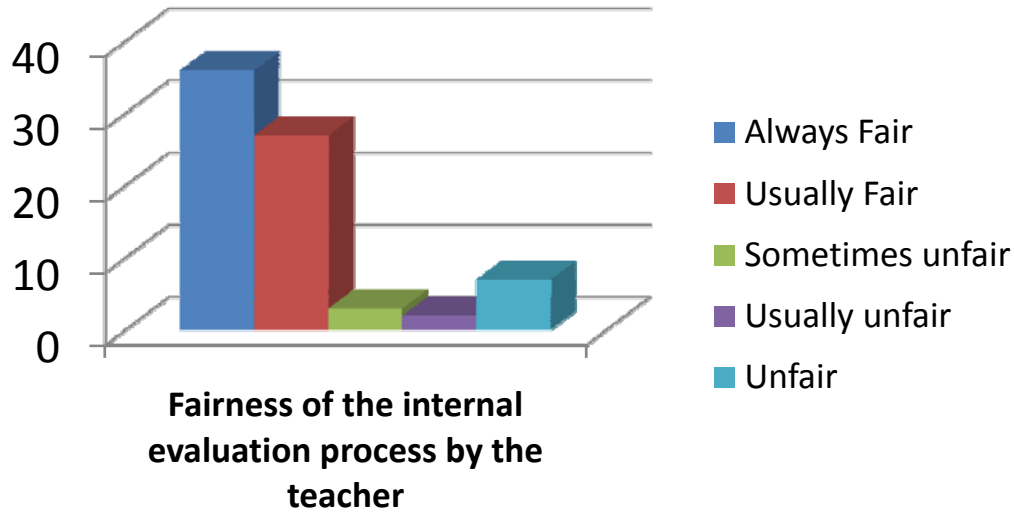

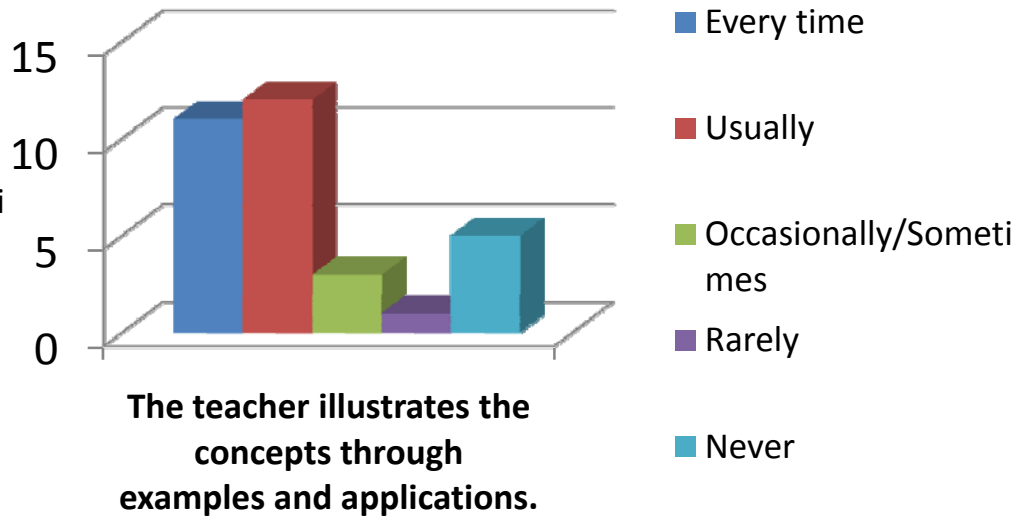
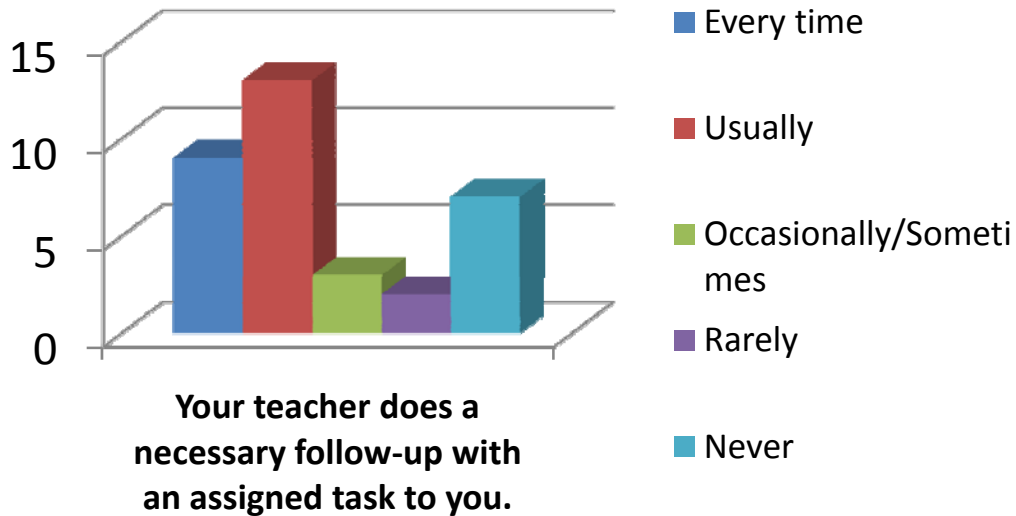
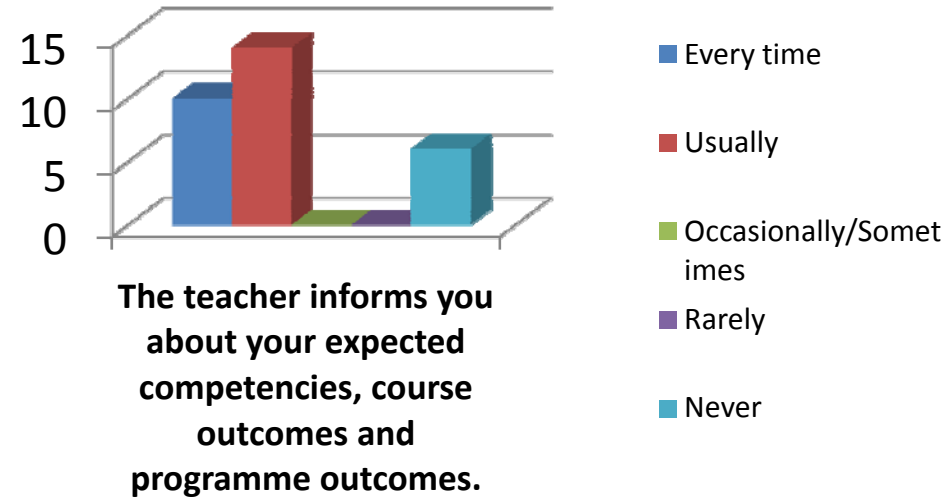
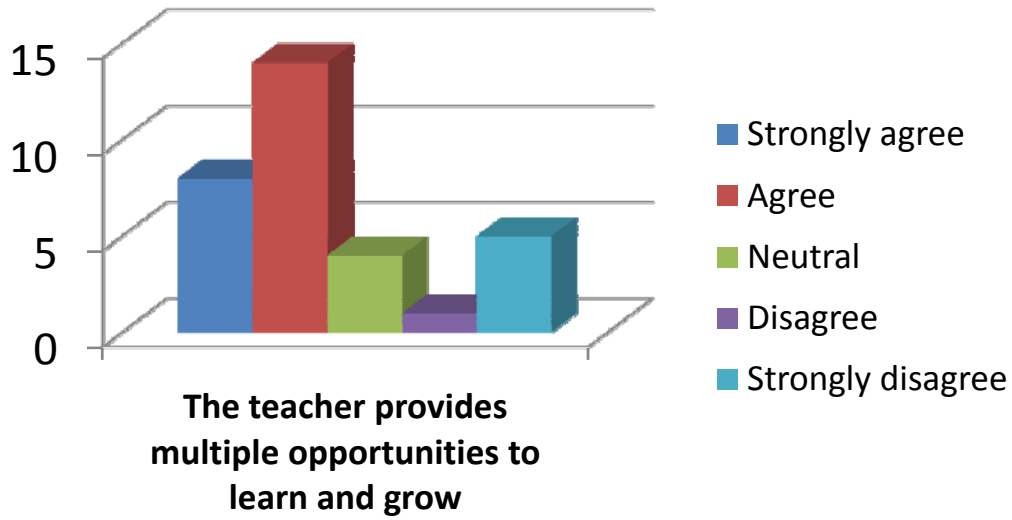

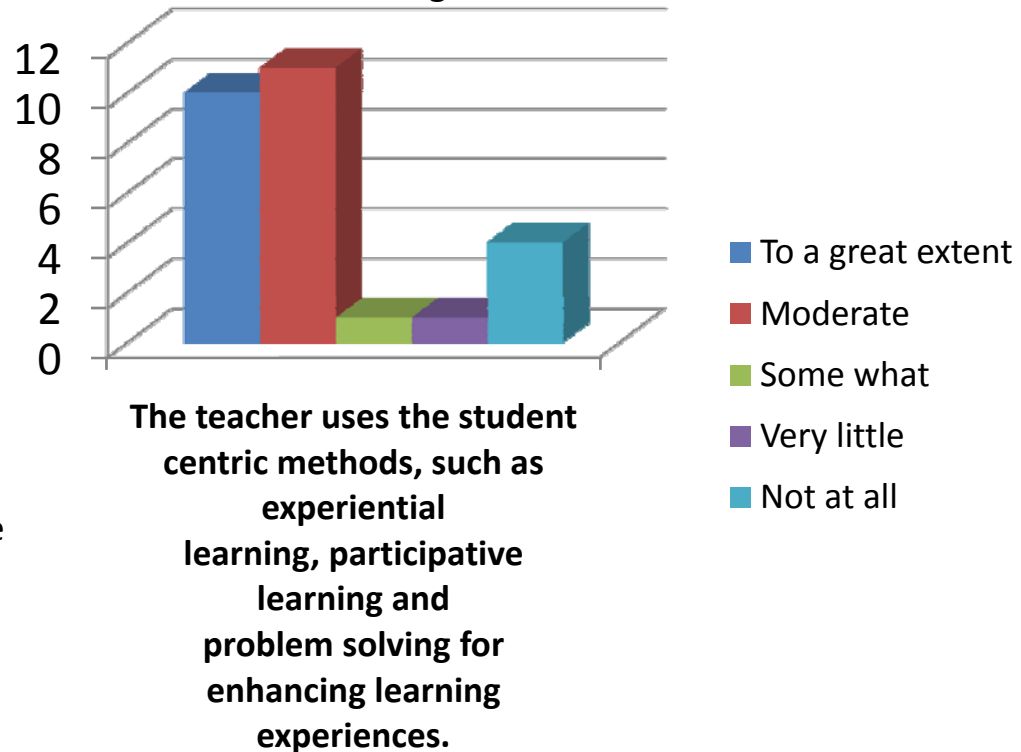
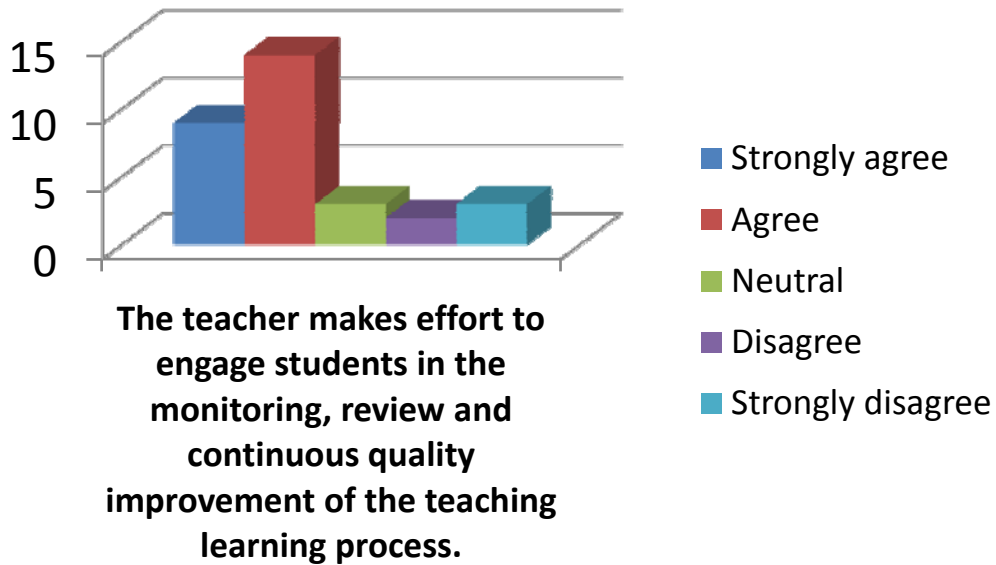
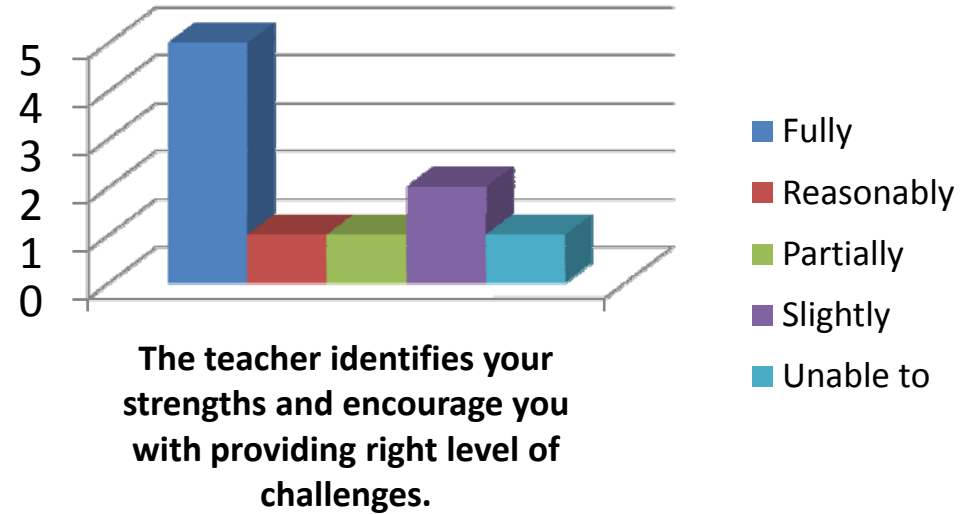
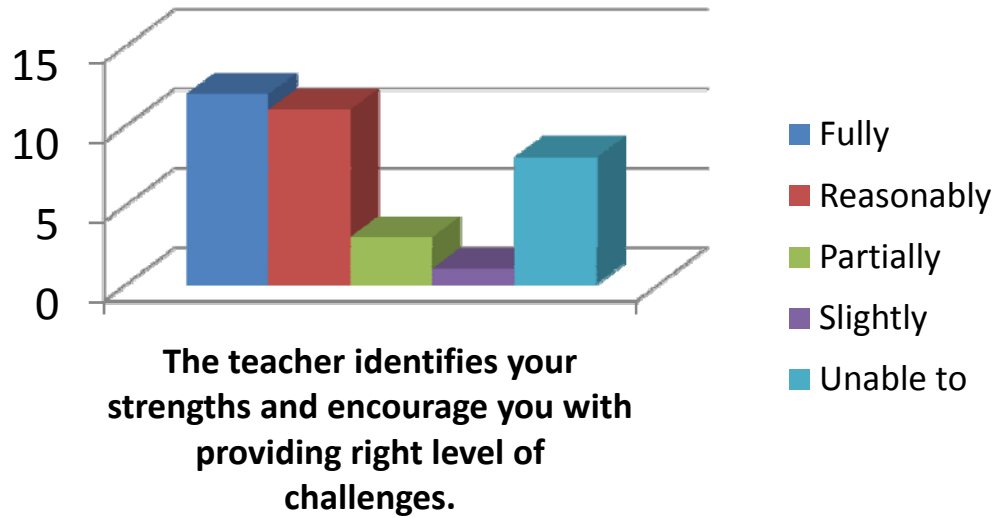

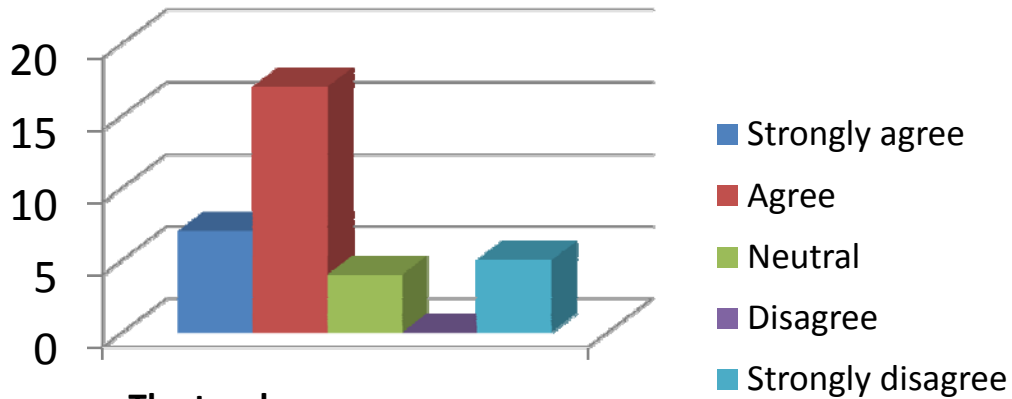

**The teacher encourages you to participate in extracurricular activities.**

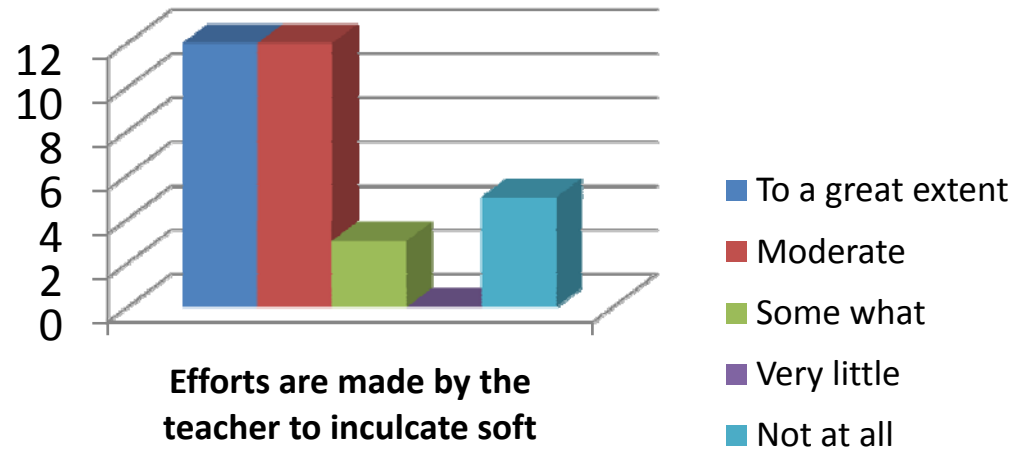

**Efforts are made by the teacher to inculcate soft skills, life skills and employability skills to make you ready for the world of work.**

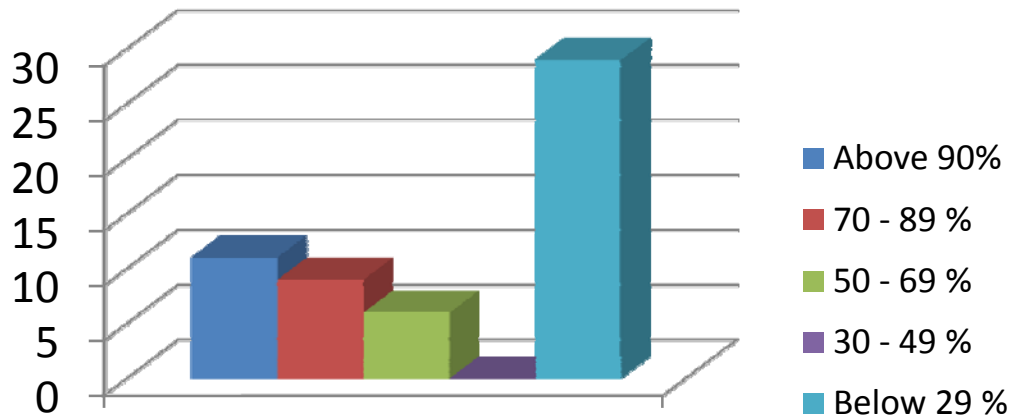

**The teacher uses ICT tools such as LCD projector, Multimedia, etc. while teaching**

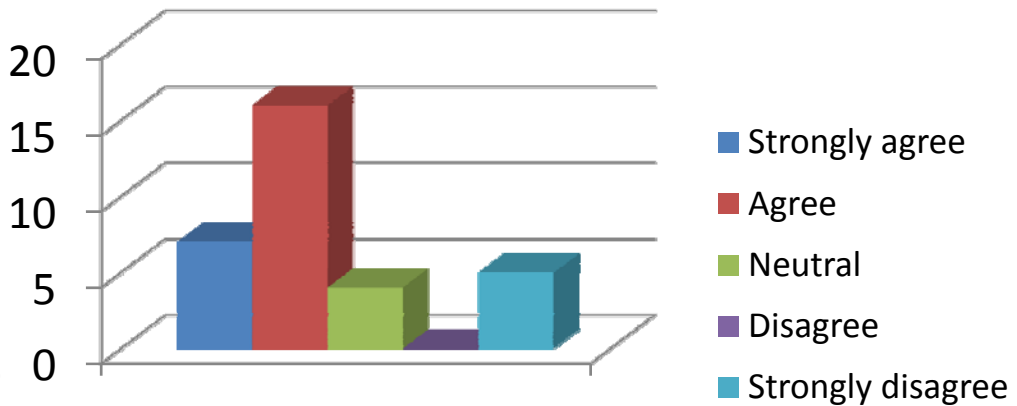

**The overall quality of teaching-learning process in the class is very good.**

# T.Rohini kumari

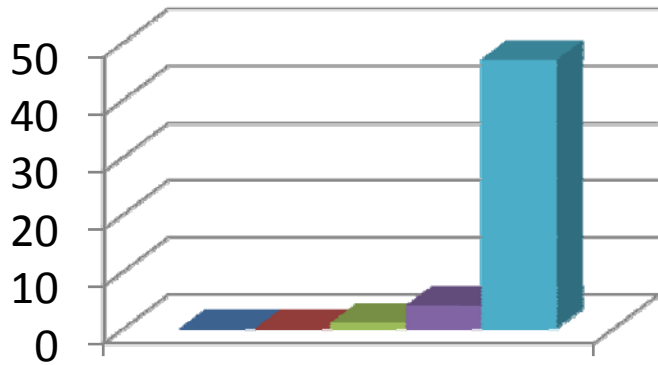

How much of the syllabus was covered by the teacher?

- Below 30%
- 30 - 54%
- 55 - 69%
- 70 - 84%
- 85 - 100%

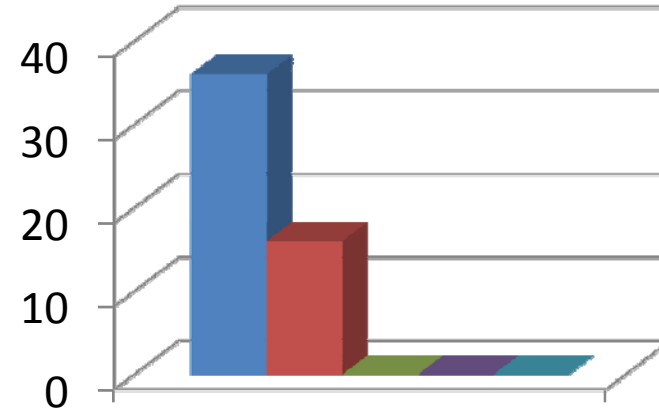

How well did your teacher prepare for the classes?

- Thoroughly
- Satisfactorily
- Poorly
- Indifferently
- Won't teach at all

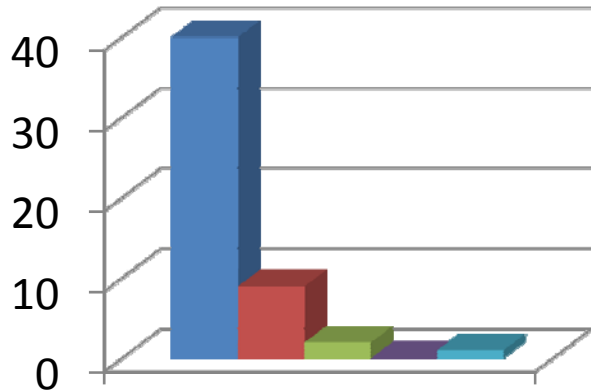

How well is the teacher able to communicate?

- Always effective
- Sometimes effective
- Just satisfactorily
- Generally ineffective
- Very poor communication

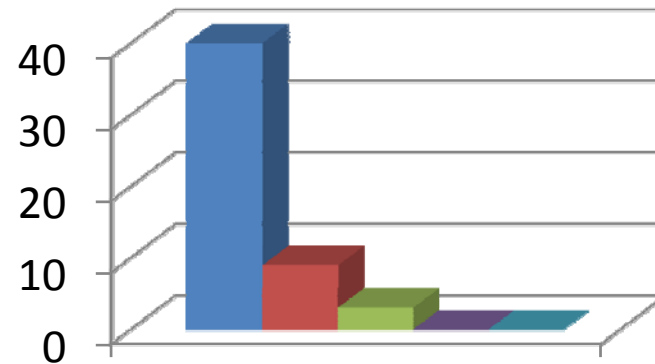

The teacher's approach to teaching can best be described as

- Excellent
- Very Good
- Good
- Fair
- Poor

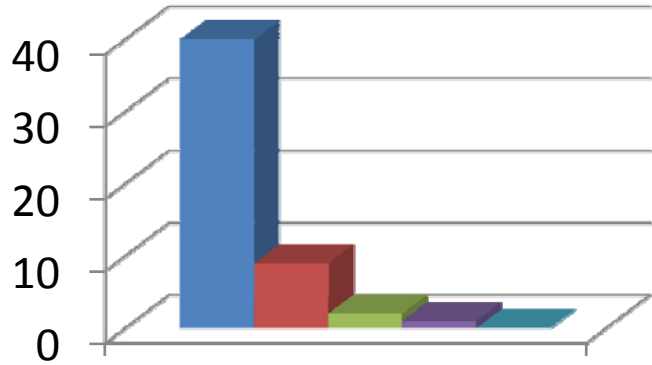

**Fairness of the internal evaluation process by the teacher**

- Always Fair
- Usually Fair
- Sometimes unfair
- Usually unfair
- Unfair

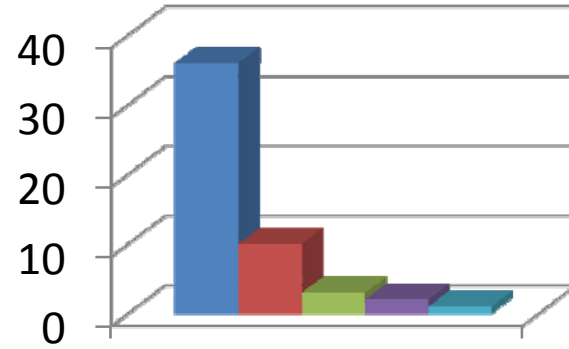

**Was your performance in assignments discussed with you?**

- Everytime
- Usually
- Occasionally/Sometimes
- Rarely
- Never

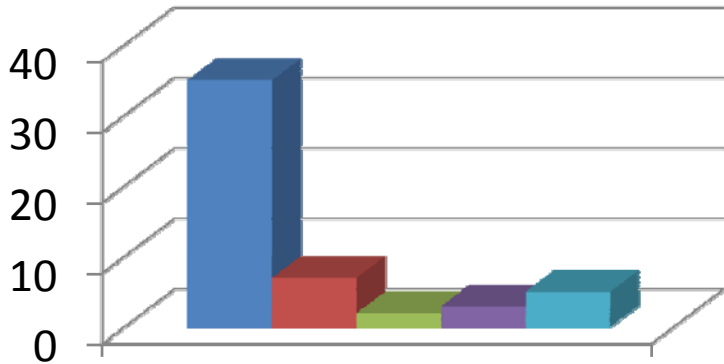

**The teacher takes active interest in arranging field visits for students**

- Regularly
- Often
- Sometimes
- Rarely
- Never

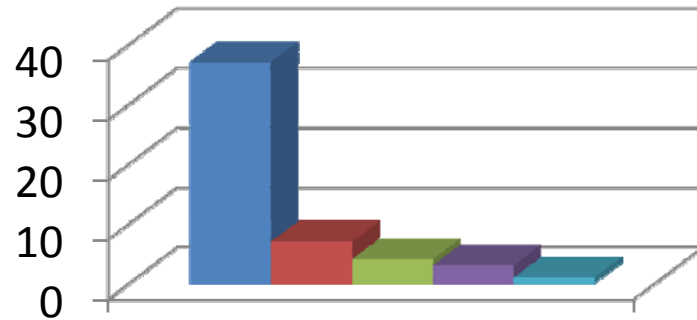

**The teaching process in the classroom facilitates you in cognitive, social and emotional growth.**

- Significantly
- Very Well
- Moderately
- Marginally
- Not at all

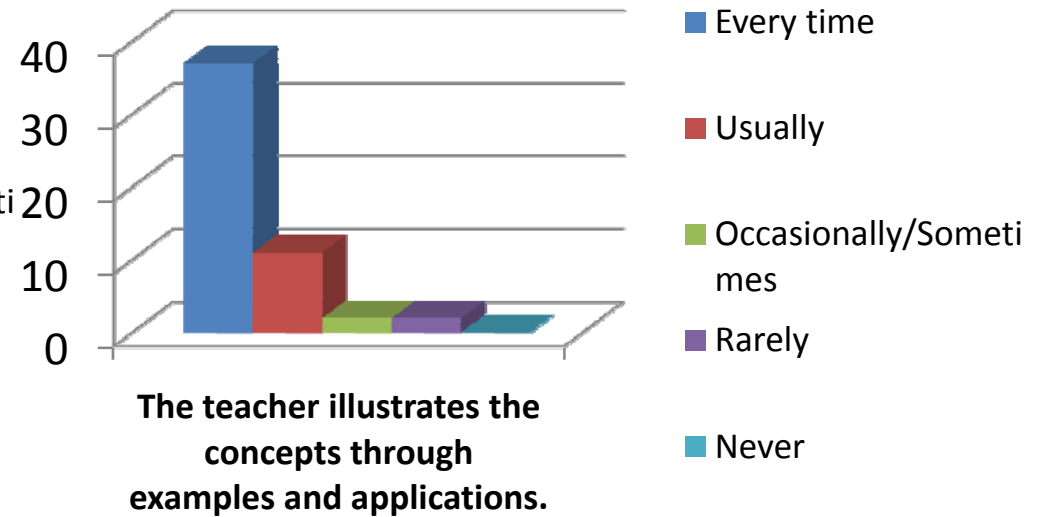
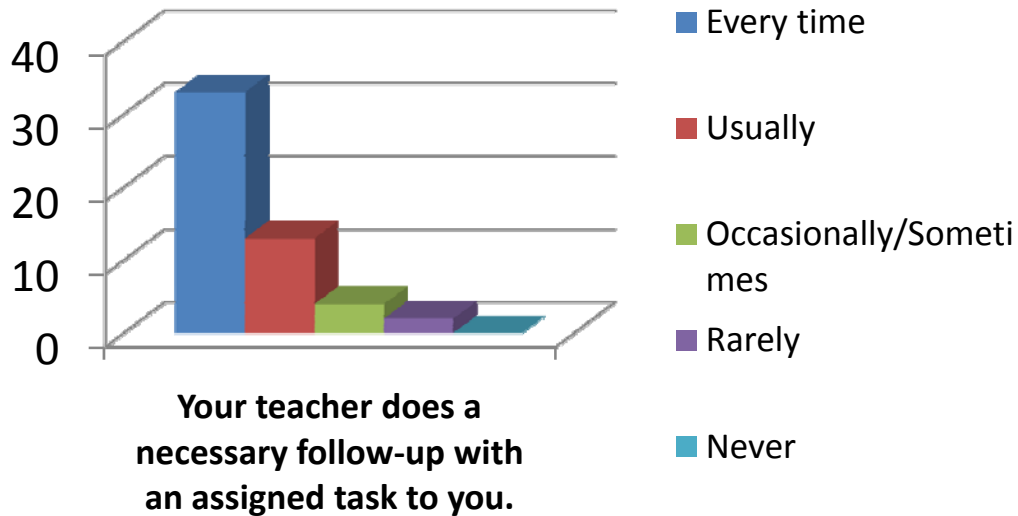
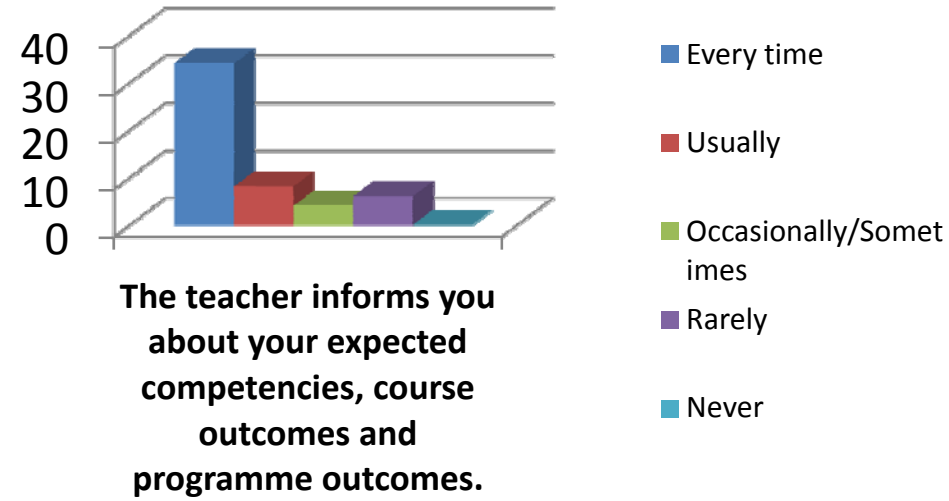
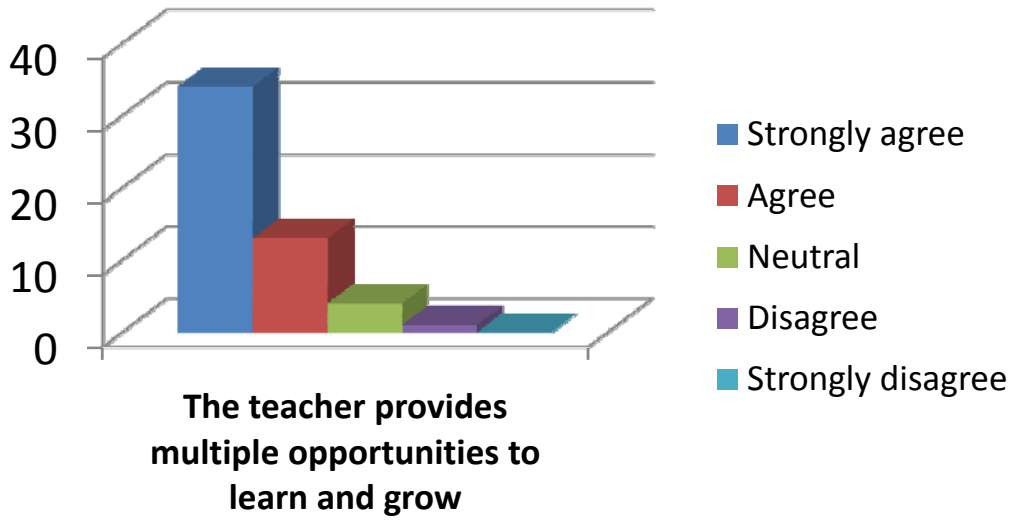



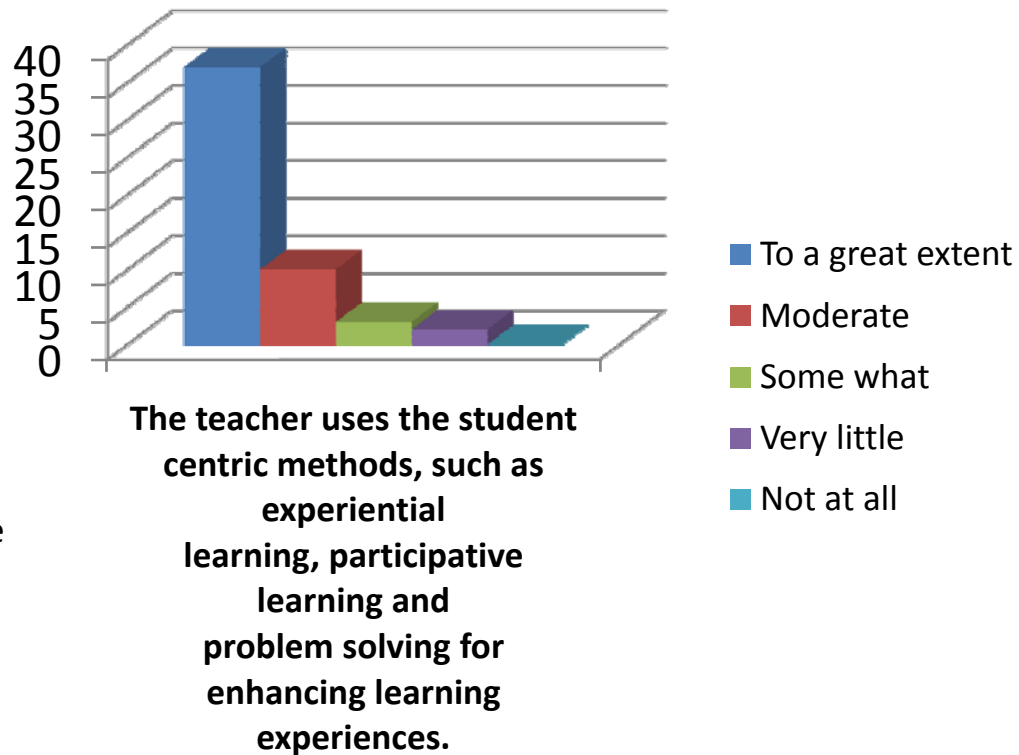
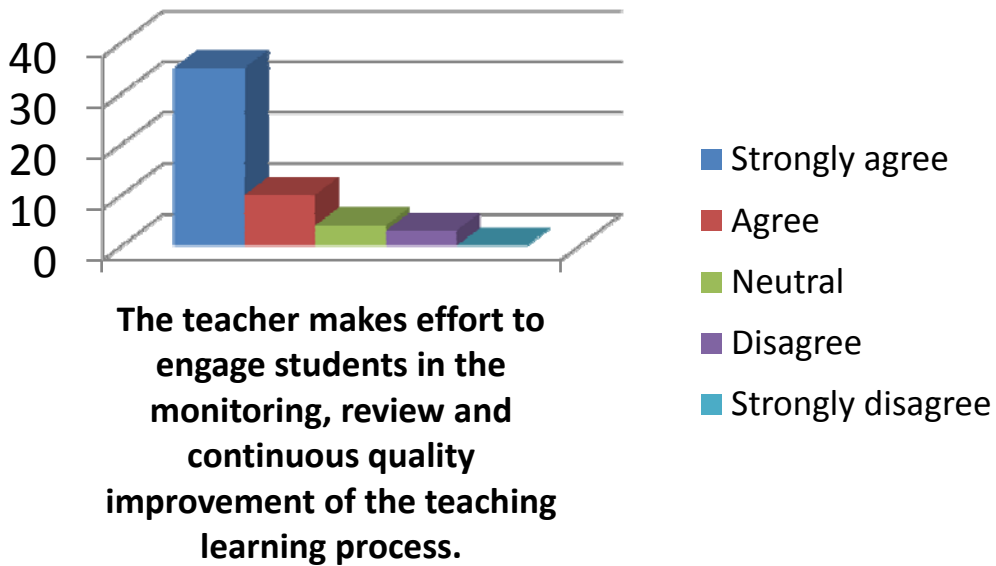
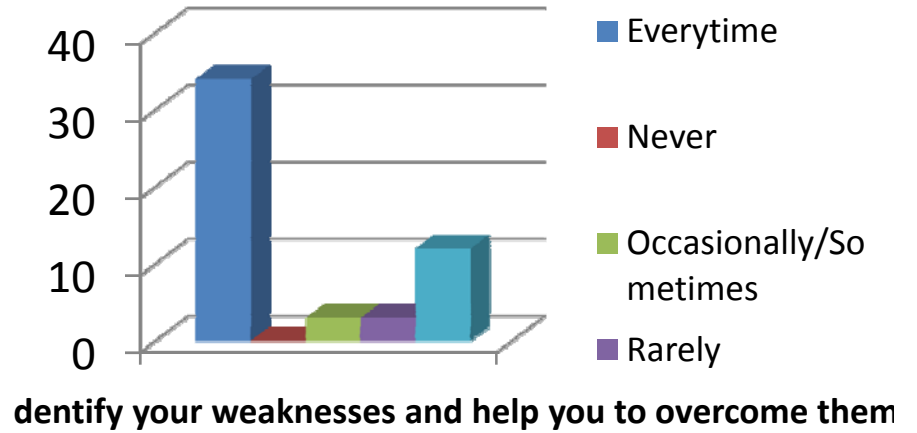
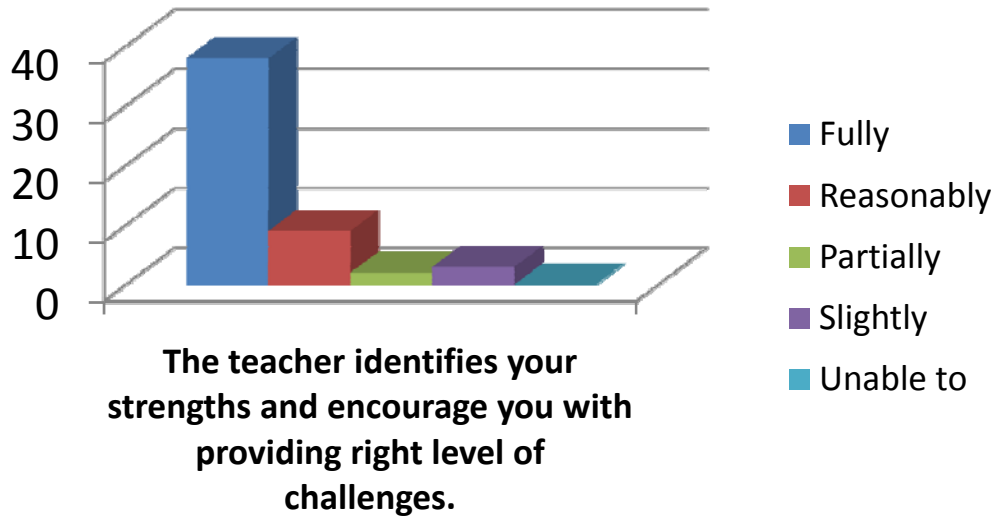

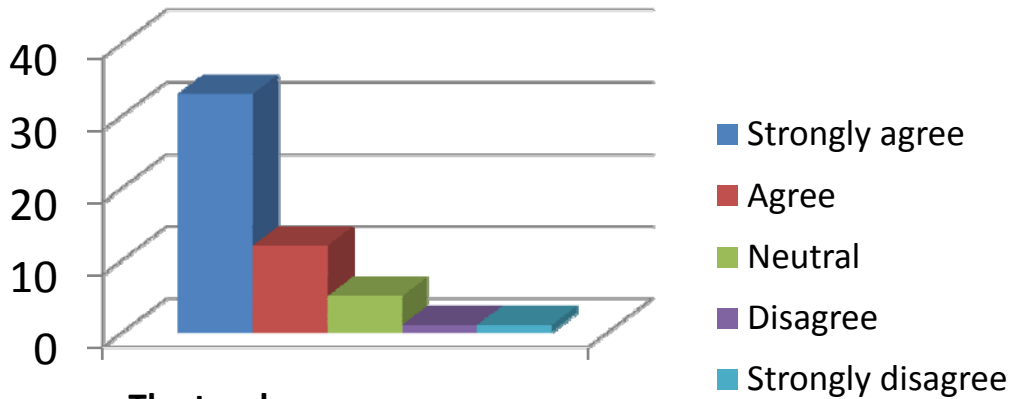

**The teacher encourages you to participate in extracurricular activities.**

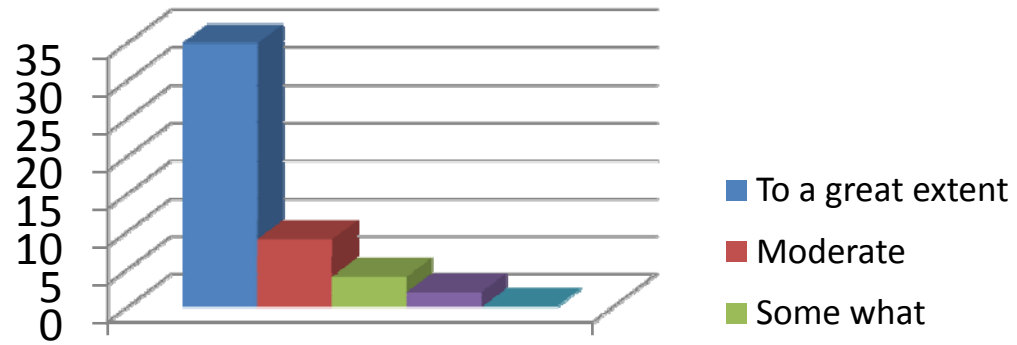

**Efforts are made by the teacher to inculcate soft skills, life skills and employability skills to make you ready for the world of work.**

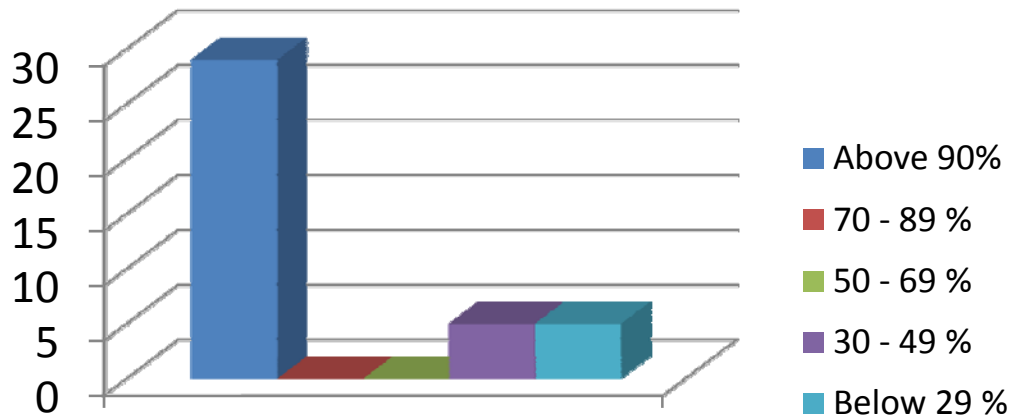

**The teacher uses ICT tools such as LCD projector, Multimedia, etc. while teaching**

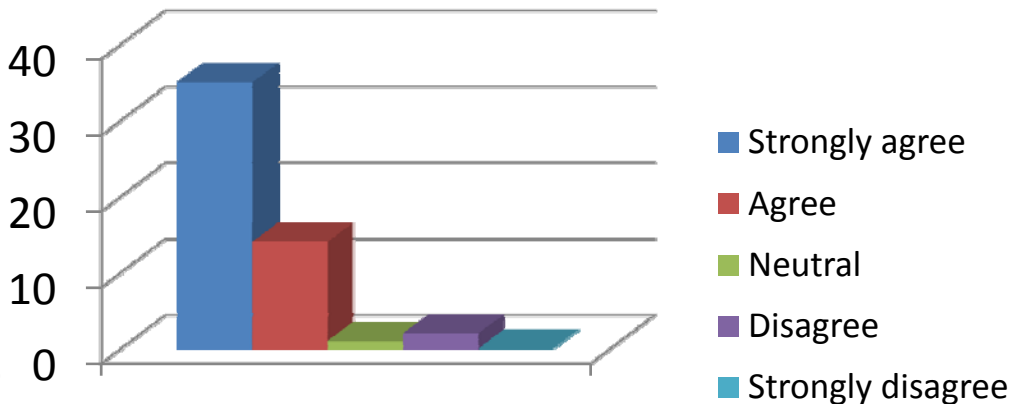

**The overall quality of teaching-learning process in the class is very good.**

# V.Nagalakshmi

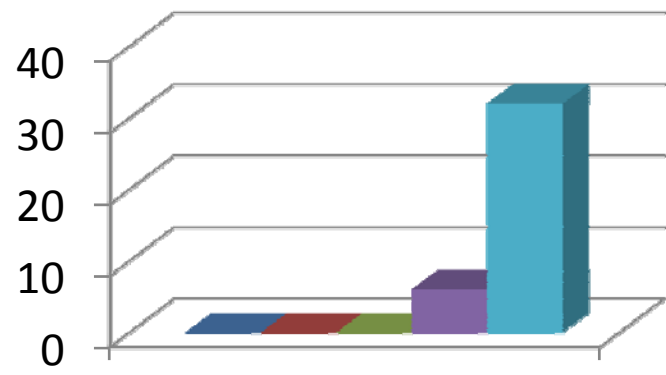

**How much of the syllabus was covered by the teacher?**

- Below 30%
- 30 - 54%
- 55 - 69%
- 70 - 84%
- 85 - 100%

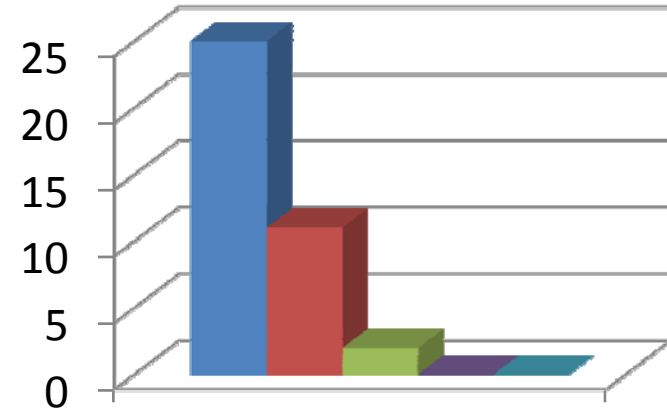

**How well did your teacher prepare for the classes?**

- Thoroughly
- Satisfactorily
- Poorly
- Indifferently
- Won't teach at all

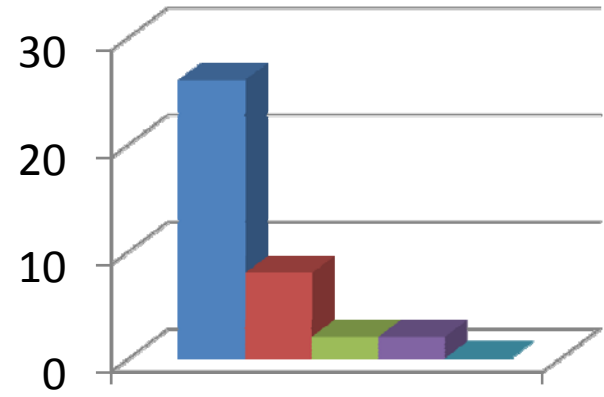

**How well is the teacher able to communicate?**

- Always effective
- Sometimes effective
- Just satisfactorily
- Generally ineffective
- Very poor communication

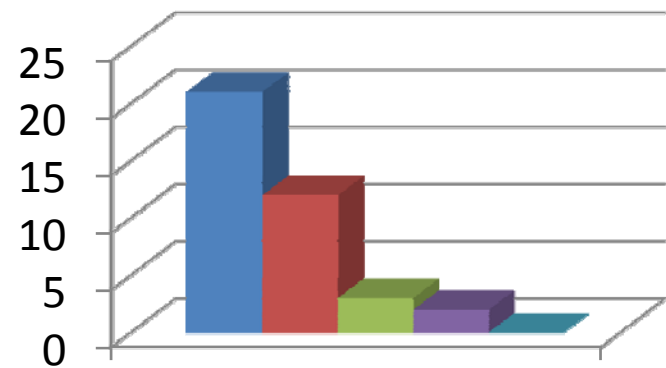

**The teacher's approach to teaching can best be described as**

- Excellent
- Very Good
- Good
- Fair
- Poor

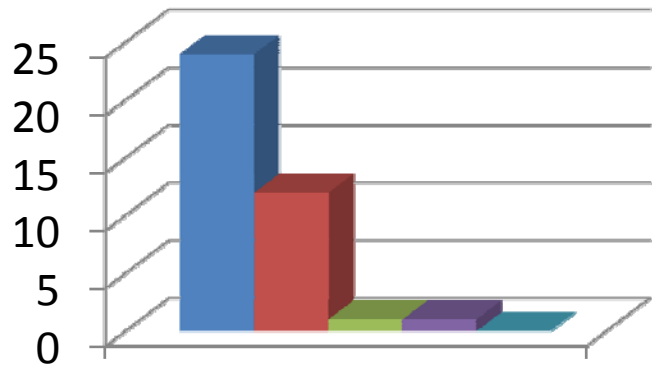

**Fairness of the internal evaluation process by the teacher**

- Always Fair
- Usually Fair
- Sometimes unfair
- Usually unfair
- Unfair

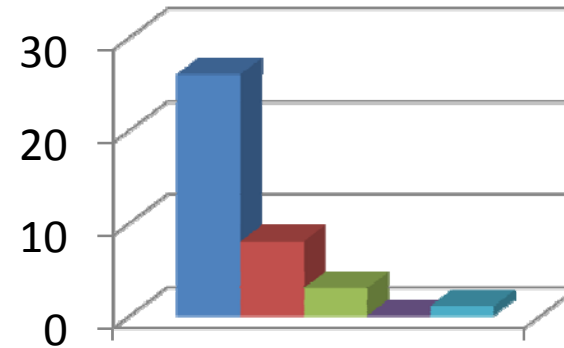

**Was your performance in assignments discussed with you?**

- Evertime
- Usually
- Occasionally/Sometimes
- Rarely
- Never

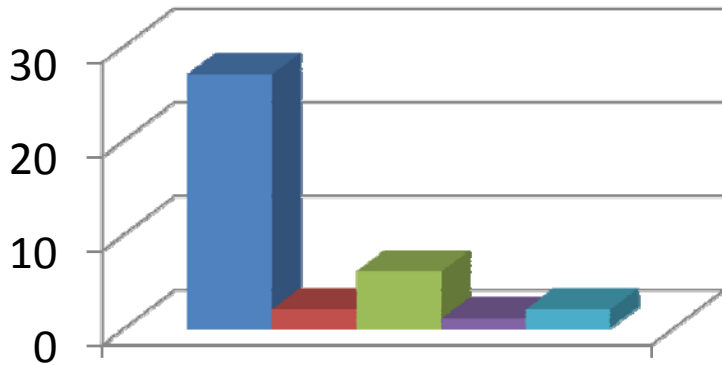

**The teacher takes active interest in arranging field visits for students**

- Regularly
- Often
- Sometimes
- Rarely
- Never

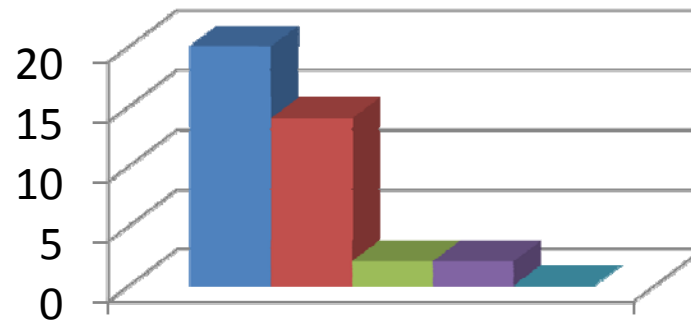

**The teaching process in the classroom facilitates you in cognitive, social and emotional growth.**

- Significantly
- Very Well
- Moderately
- Marginally
- Not at all

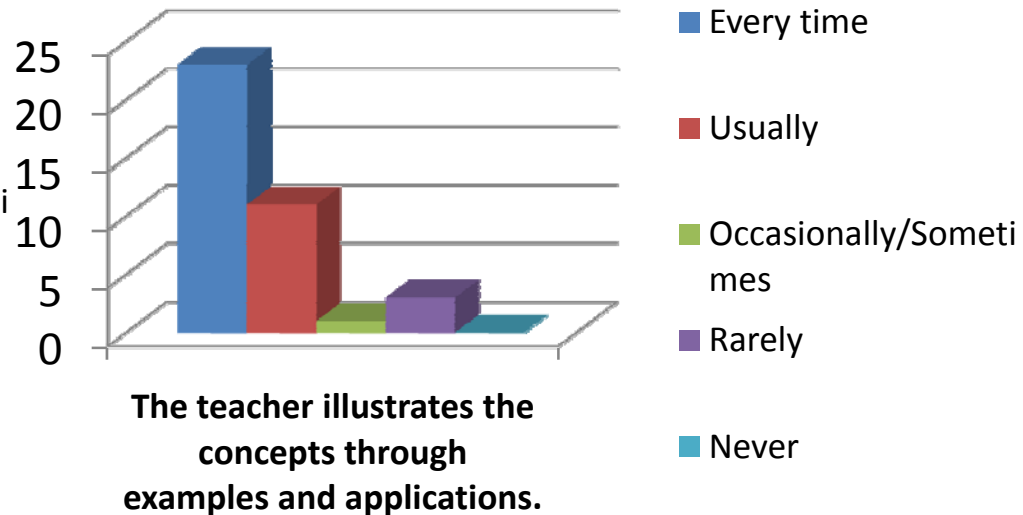
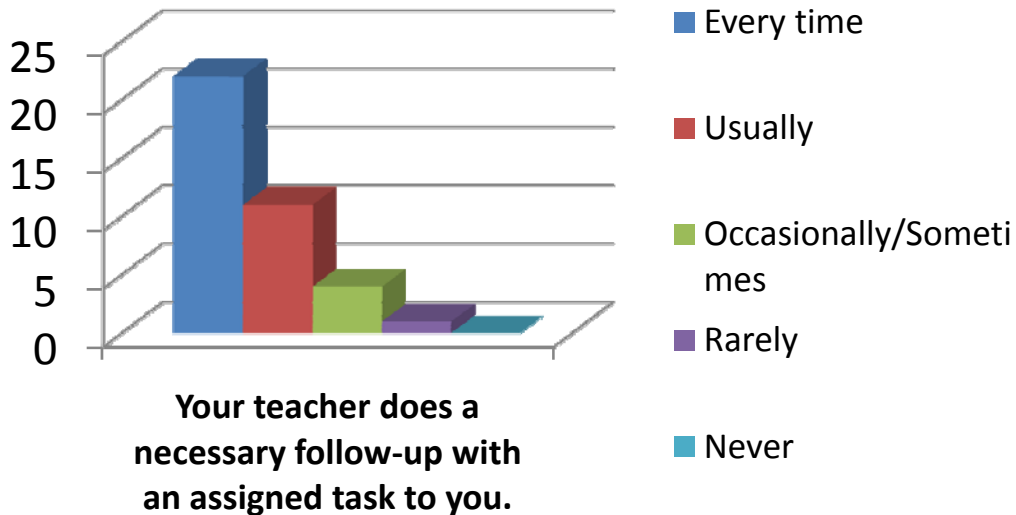
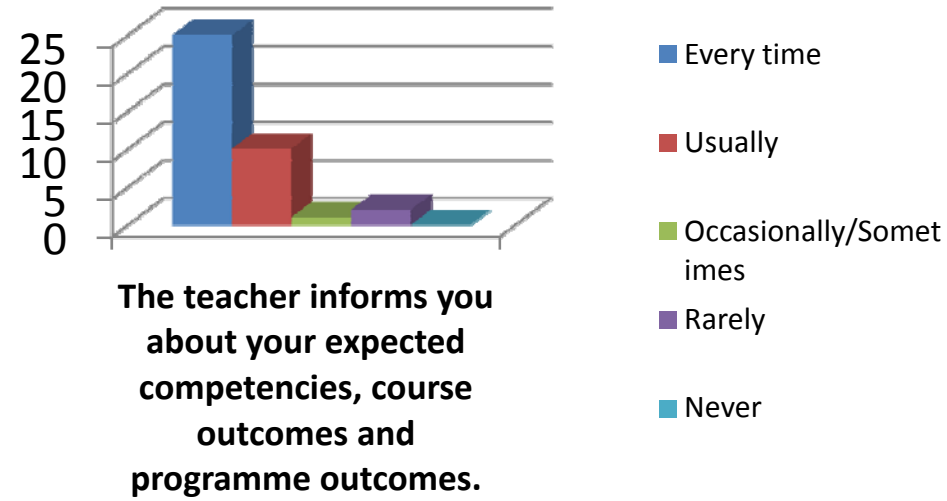
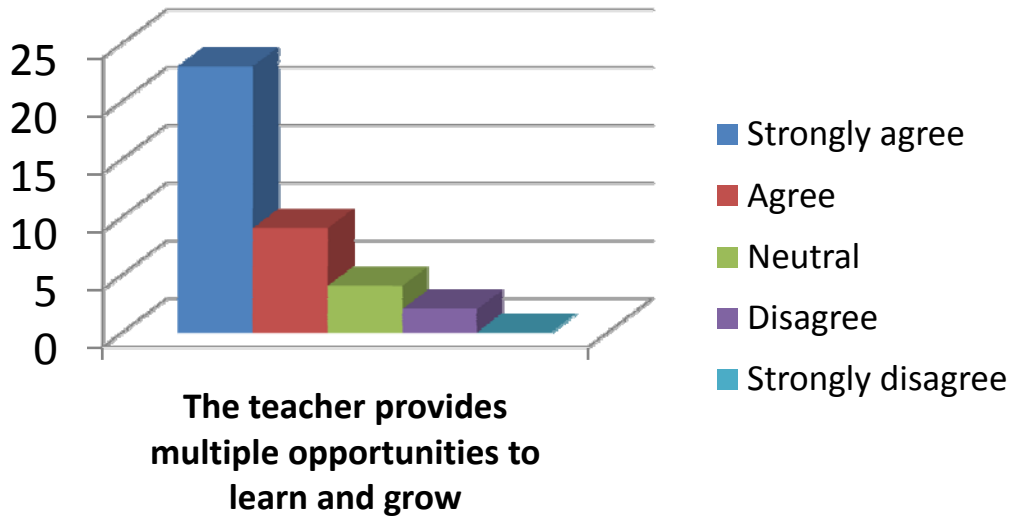

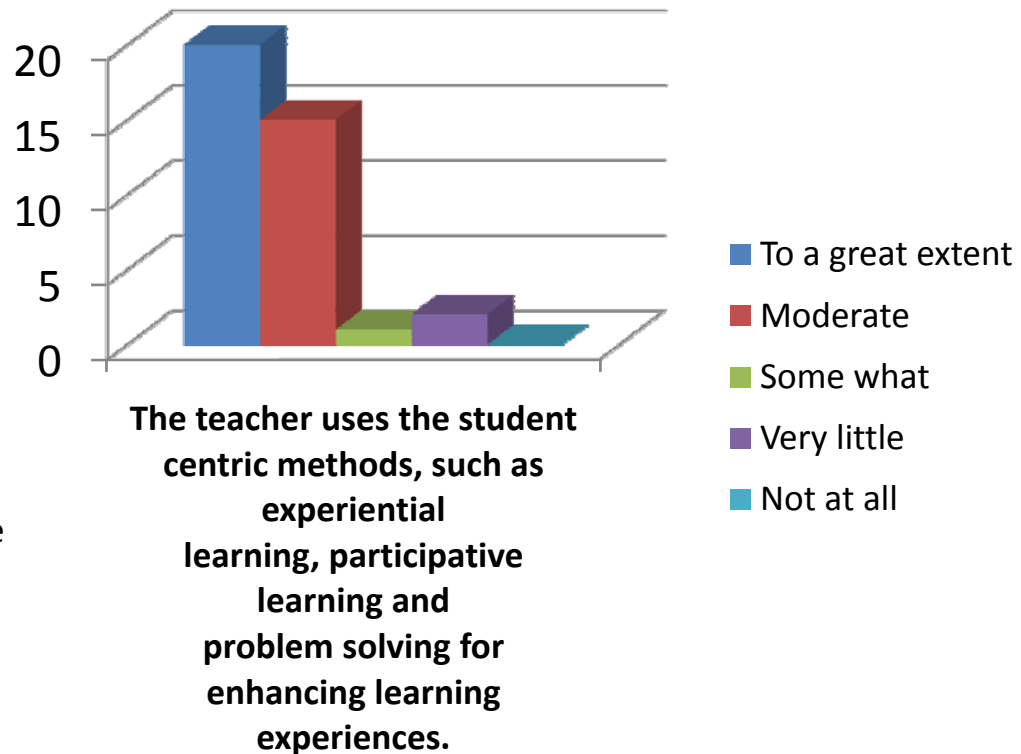
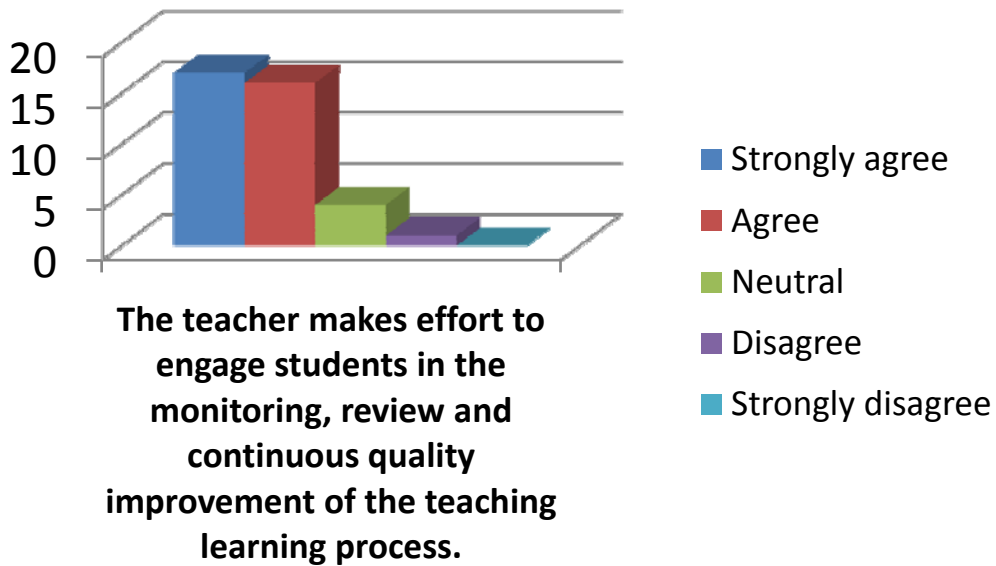
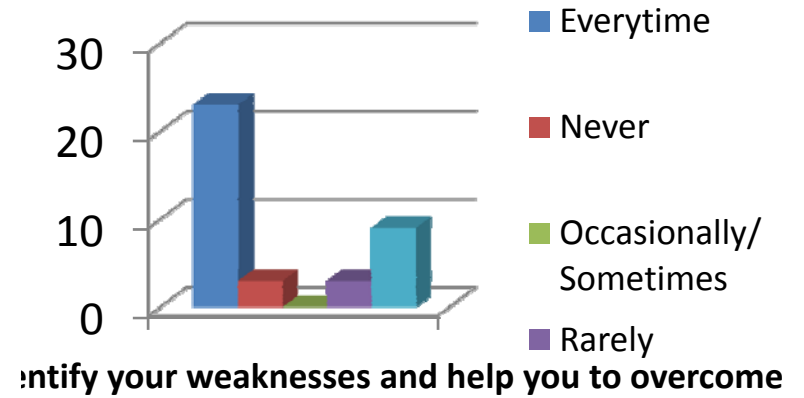
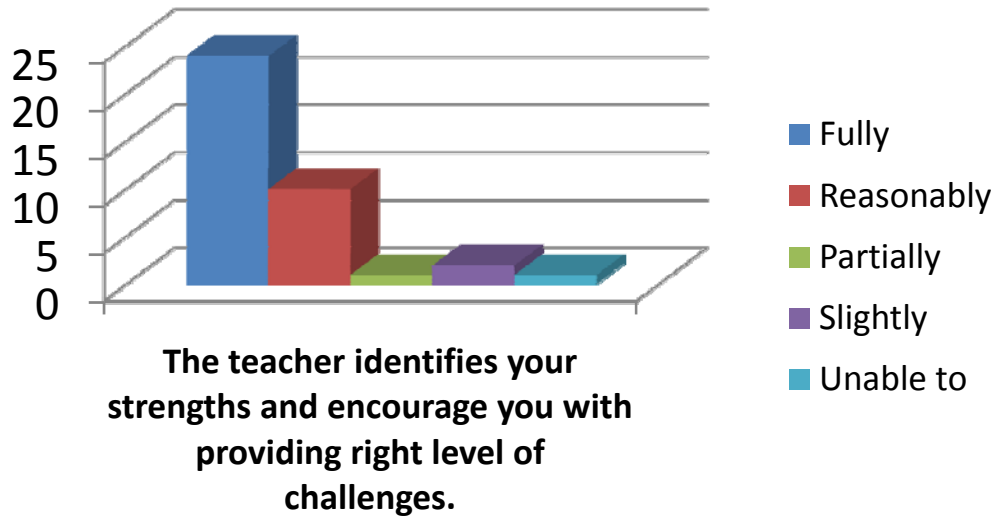

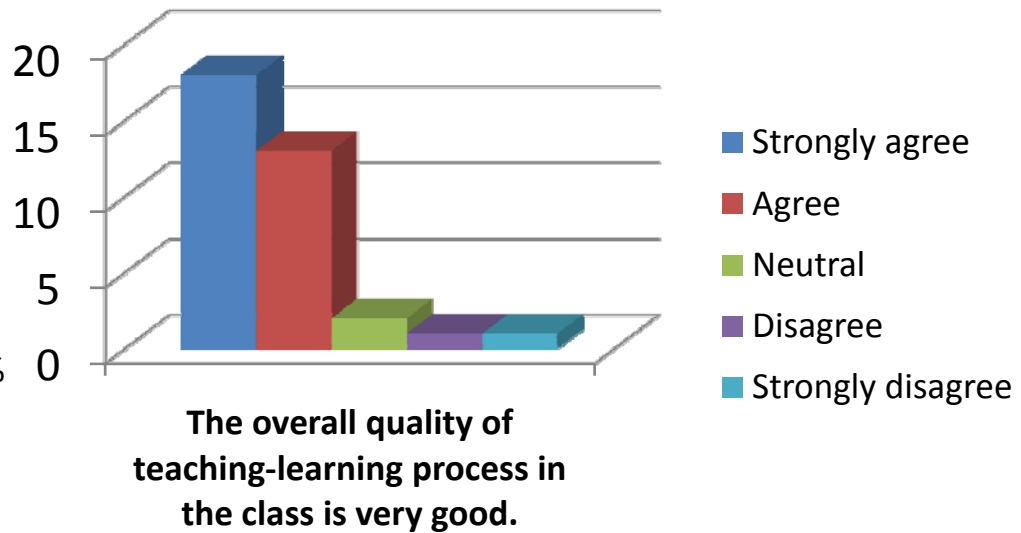
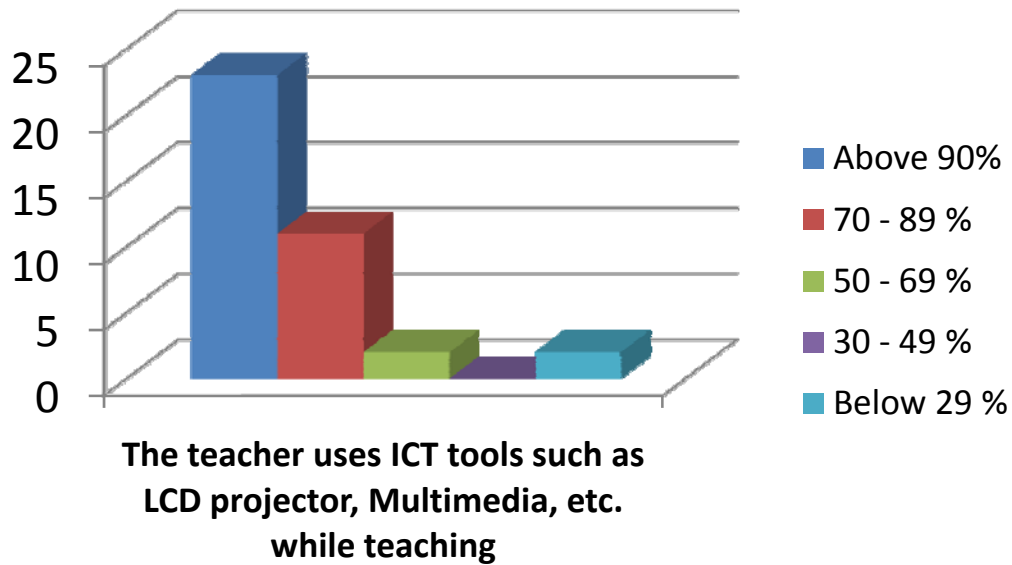
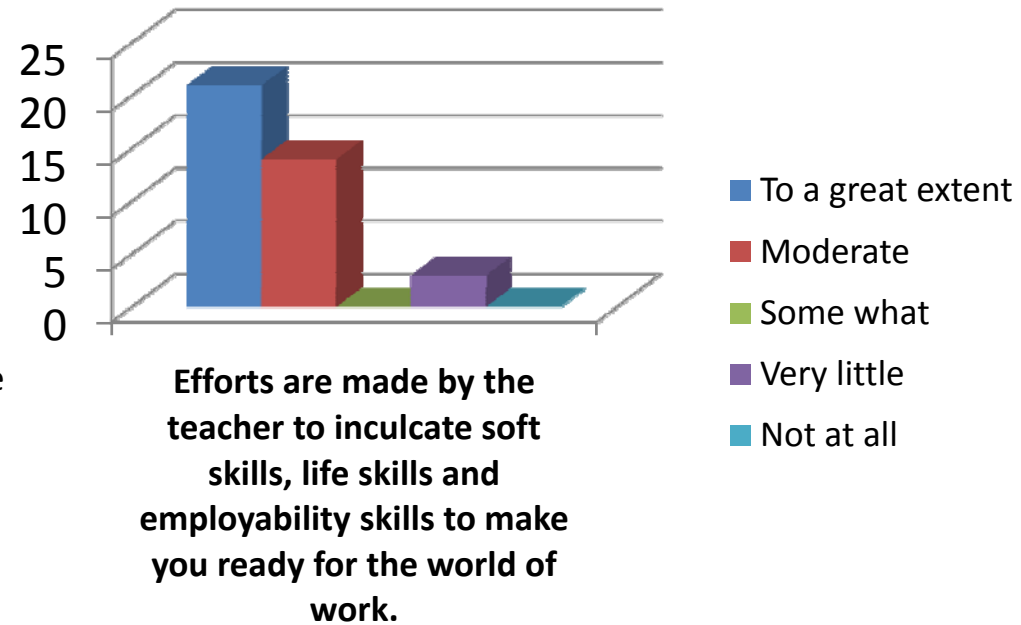
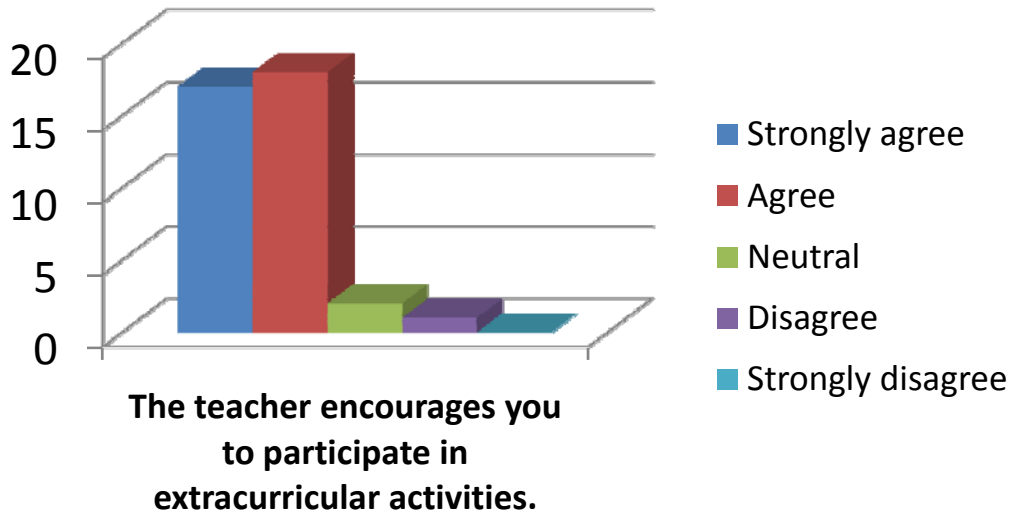

# M.Rama

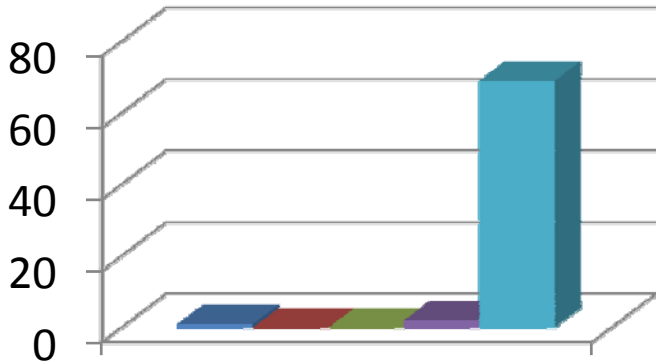

How much of the syllabus was covered by the teacher?

- Bellw 30%
- 30 - 54%
- 55 - 69%
- 70 - 84 %
- 85 - 100 %

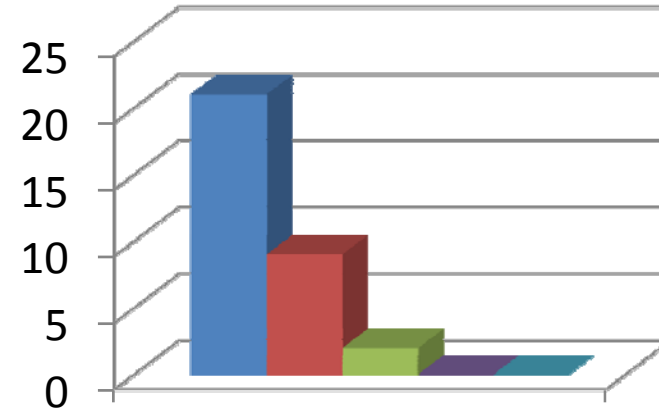

How well did your teacher prepare for the classes?

- Thoroughly
- Satisfactorily
- Poorly
- Indifferntly
- Won't teach at all

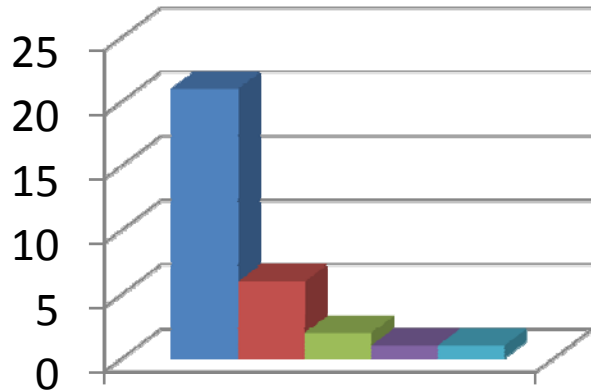

How well is the teacher able to communicate?

- Always effective
- Sometimes effective
- Just satisfactorily
- Generally ineffective
- Very poor communication

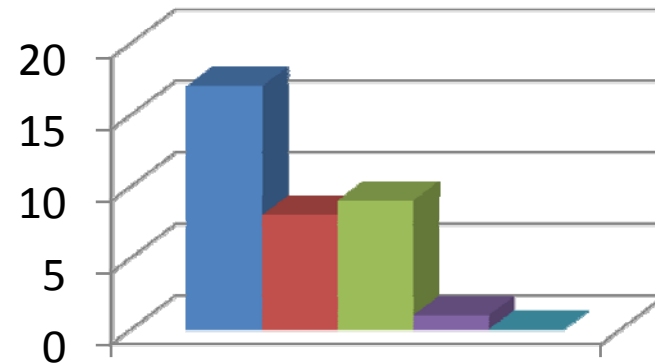

The teacher's approach to teaching can best be described as

- Excellent
- Very Good
- Good
- Fair
- Poor



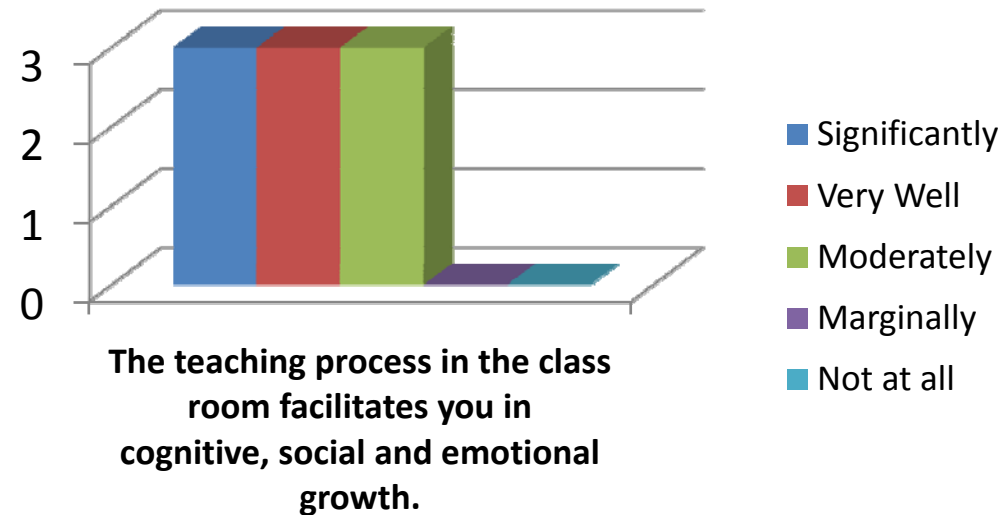
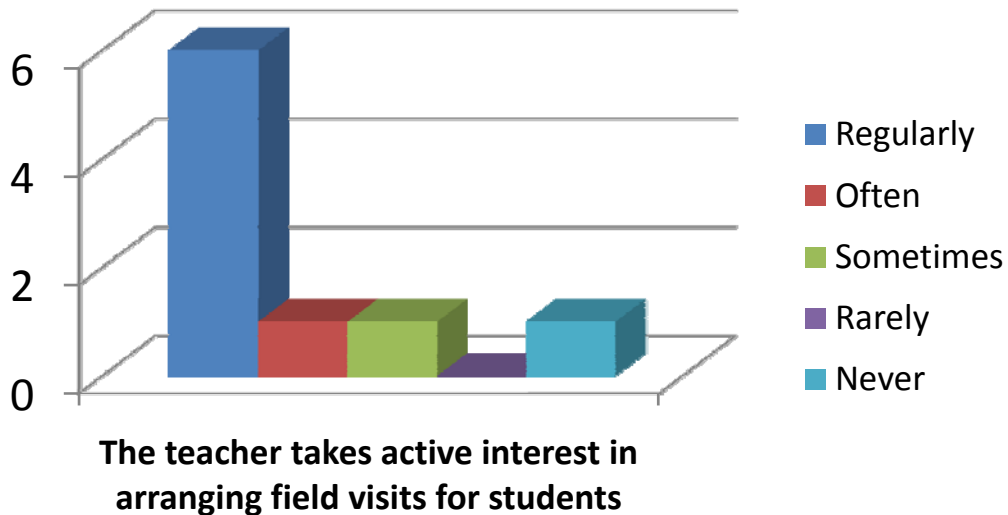
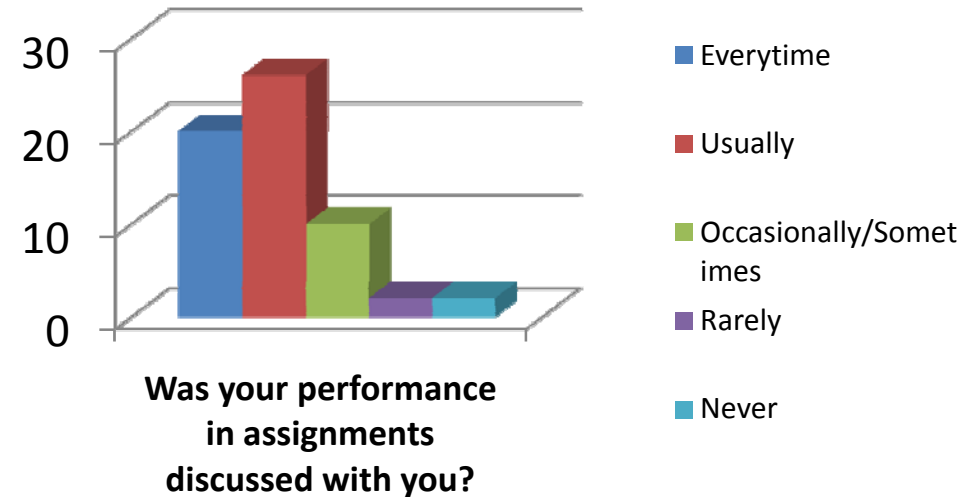
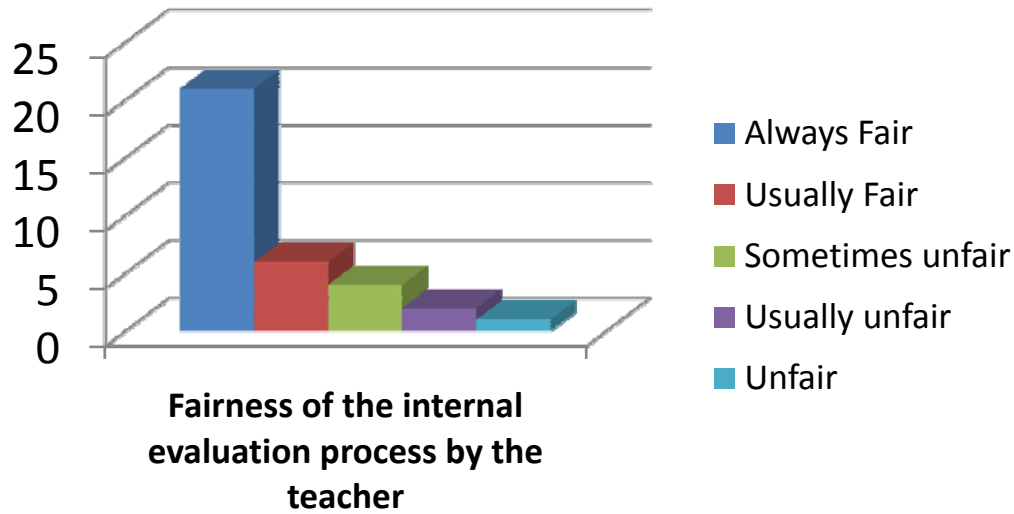

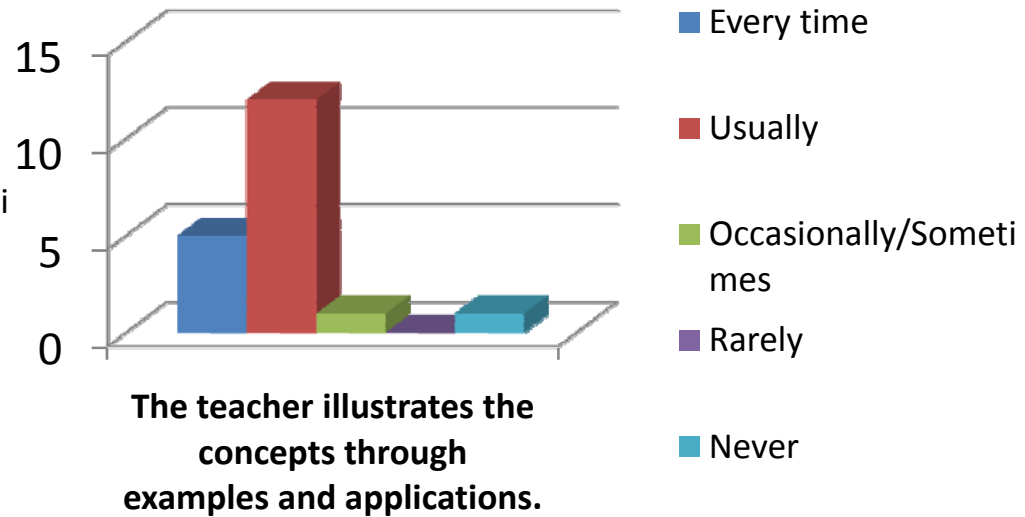
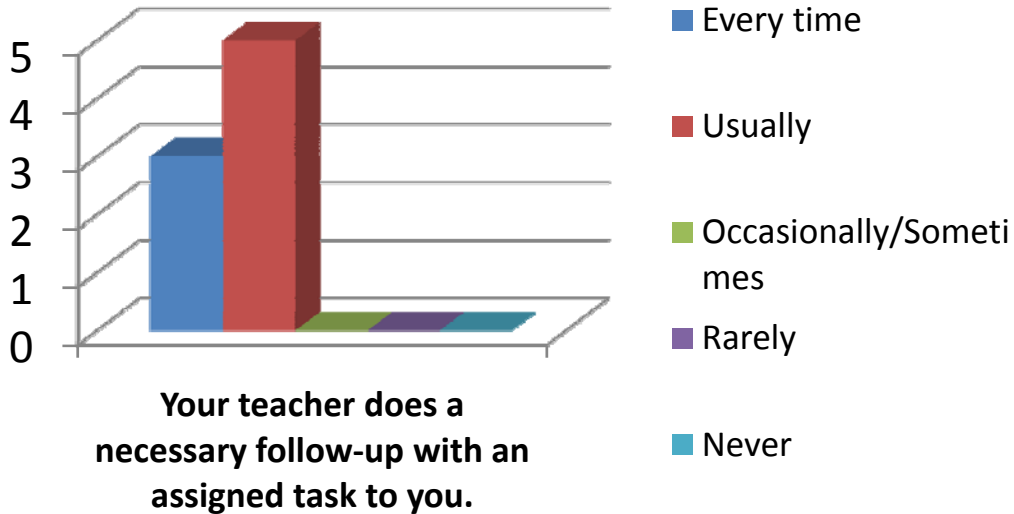
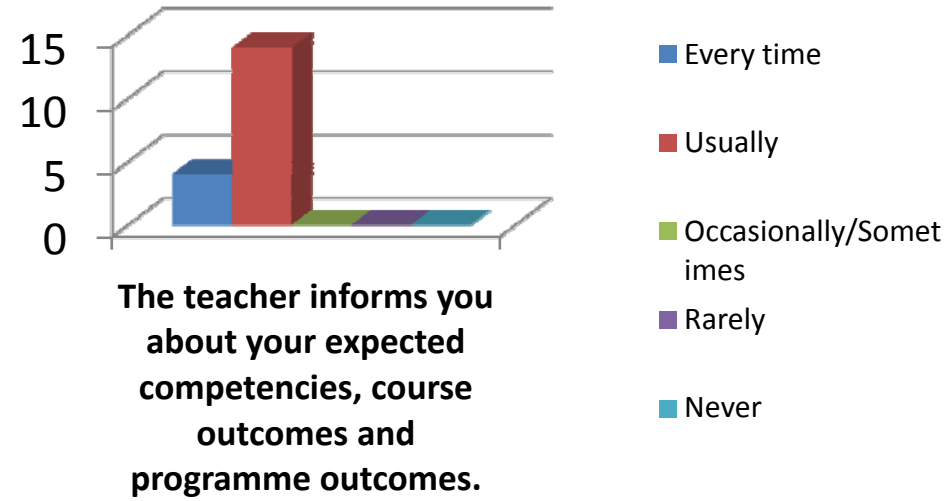
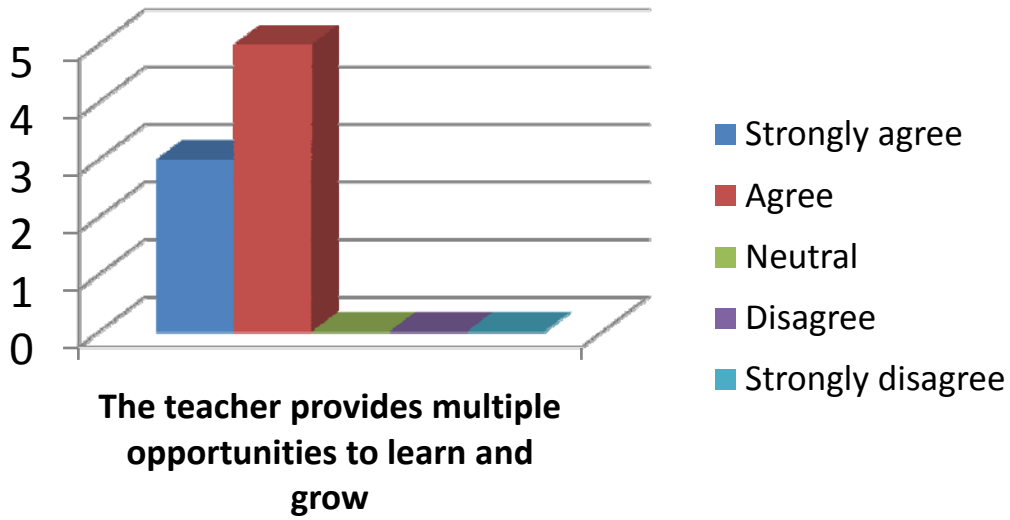

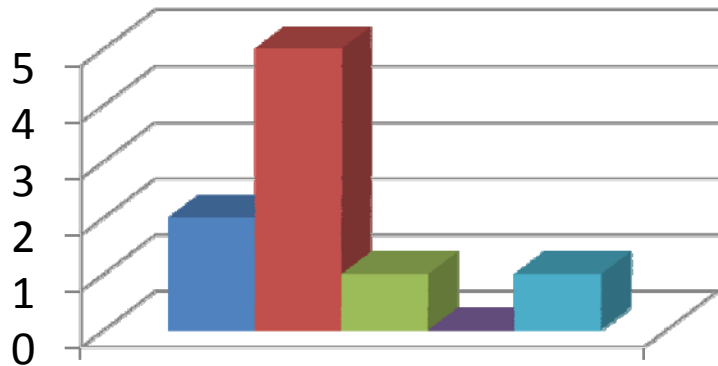

**The teacher identifies your strengths and encourage you with providing right level of challenges.**

- Fully
- Reasonably
- Partially
- Slightly
- Unable to

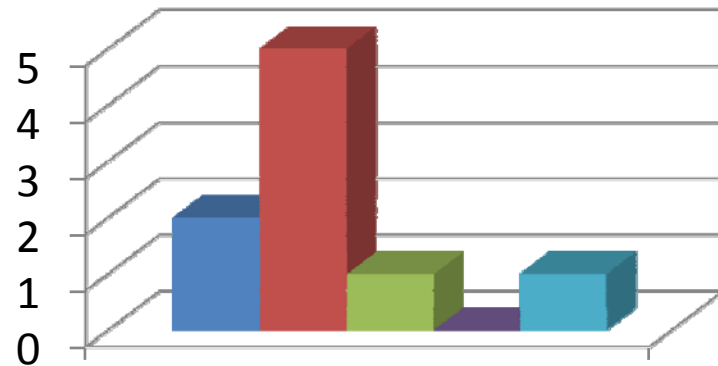

**The teacher identifies your strengths and encourage you with providing right level of challenges.**

- Fully
- Reasonably
- Partially
- Slightly
- Unable to

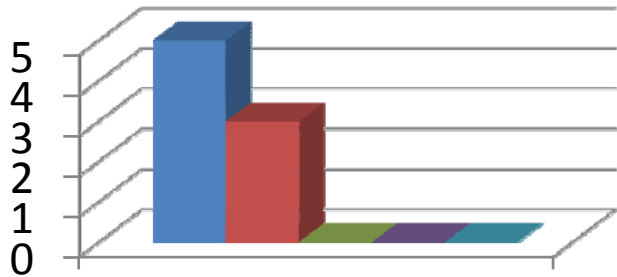

**The teacher makes effort to engage students in the monitoring, review and continuous quality improvement of the teaching learning process.**

- Strongly agree
- Agree
- Neutral
- Disagree
- Strongly disagree

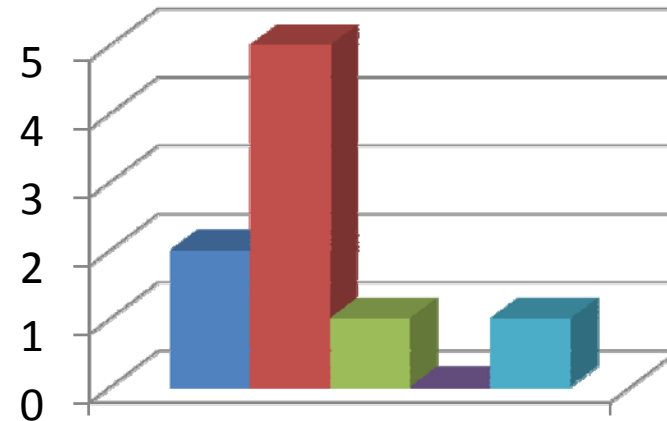

**The teacher uses the student centric methods, such as experiential learning, participative learning and problem solving for enhancing learning experiences.**

- To a great extent
- Moderate
- Some what
- Very little
- Not at all

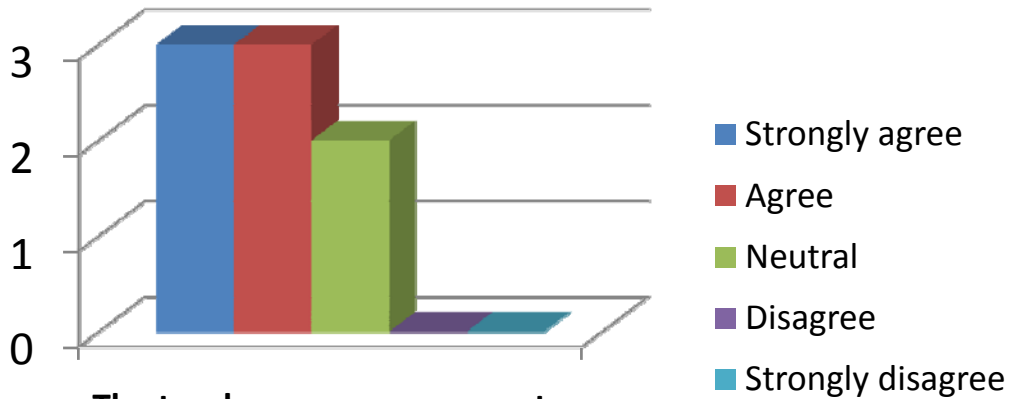

**The teacher encourages you to participate in extracurricular activities.**

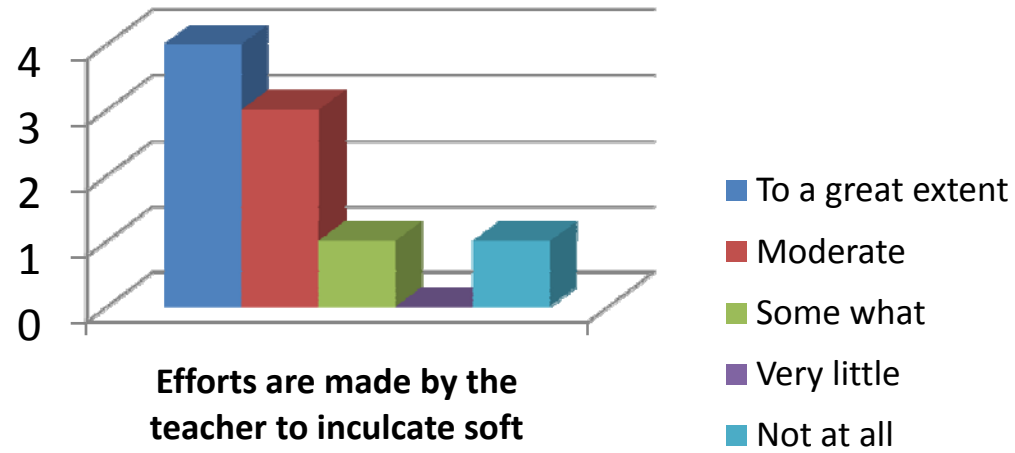

**Efforts are made by the teacher to inculcate soft skills, life skills and employability skills to make you ready for the world of work.**

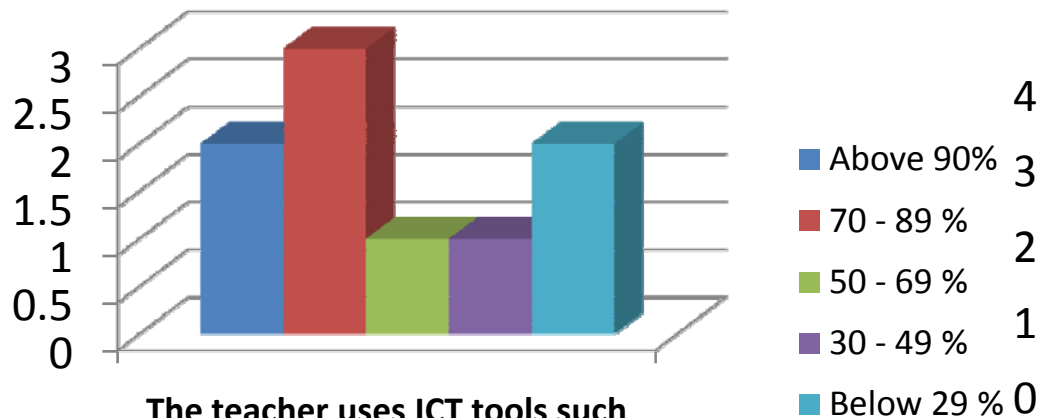

**The teacher uses ICT tools such as LCD projector, Multimedia, etc. while teaching**

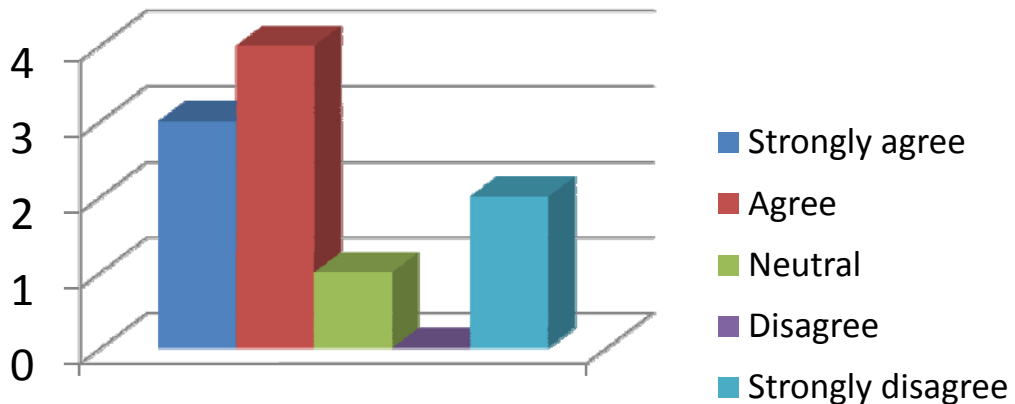

**The overall quality of teaching-learning process in the class is very good.**

# N.Gayatri

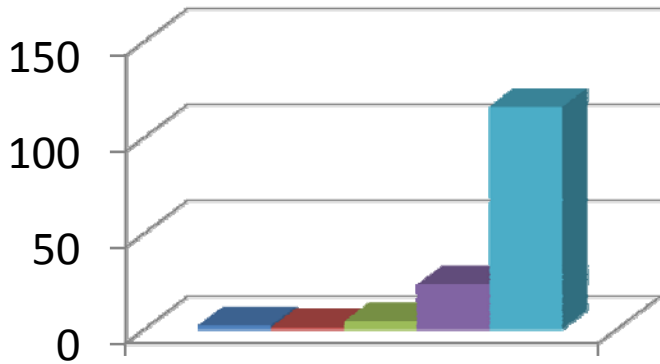

**How much of the syllabus was covered by the teacher?**

- Bellw 30%
- 30 - 54%
- 55 - 69%
- 70 - 84 %
- 85 - 100 %

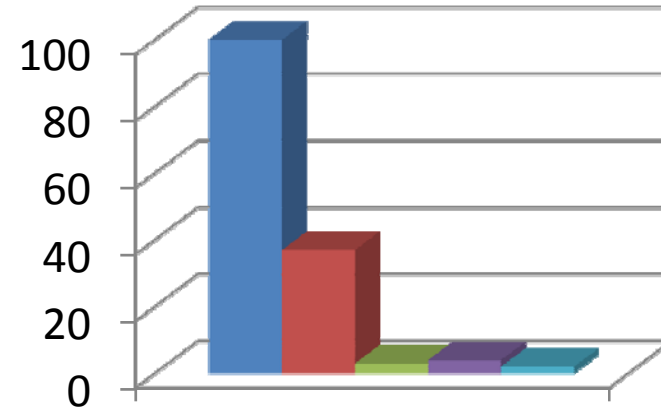

**How well did your teacher prepare for the classes?**

- Thoroughly
- Satisfactorily
- Poorly
- Indifferntly
- Won't teach at all

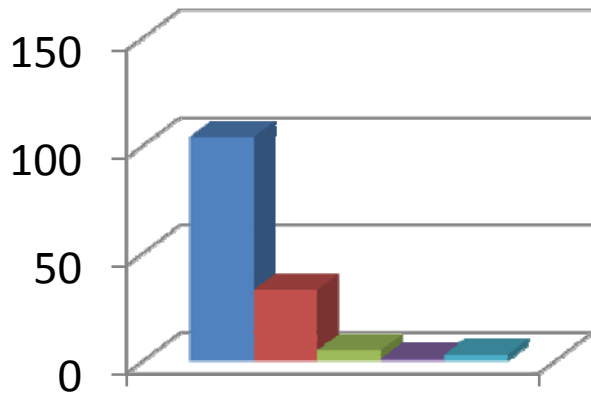

**How well is the teacher able to communicate?**

- Always effective
- Sometimes effective
- Just satisfactorily
- Generally ineffective
- Very poor communication

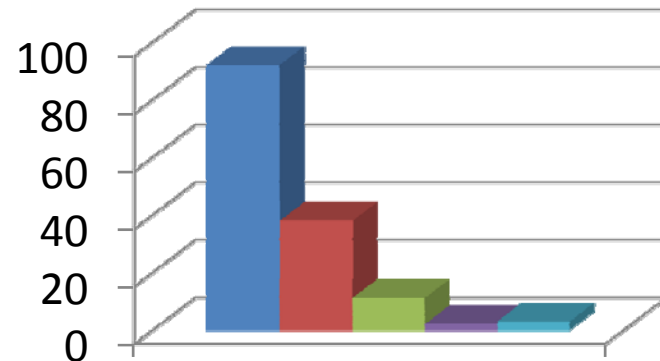

**The teacher's approach to teaching can best be described as**

- Excellent
- Very Good
- Good
- Fair
- Poor

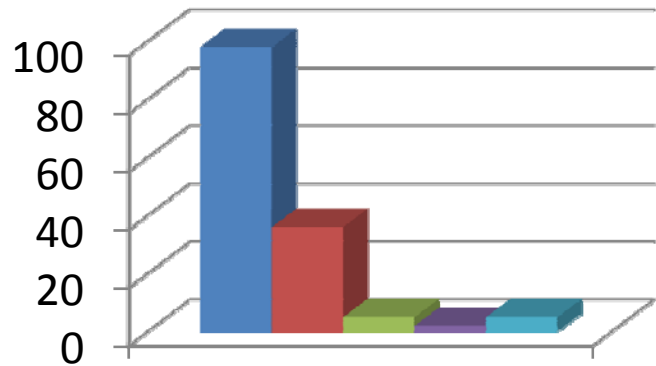

**Fairness of the internal evaluation process by the teacher**

- Always Fair
- Usually Fair
- Sometimes unfair
- Usually unfair
- Unfair

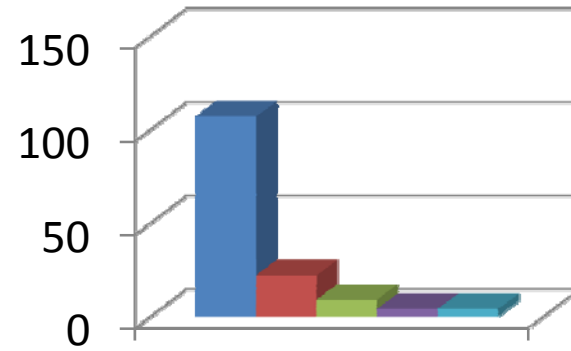

**Was your performance in assignments discussed with you?**

- Evertime
- Usually
- Occasionally/Sometimes
- Rarely
- Never

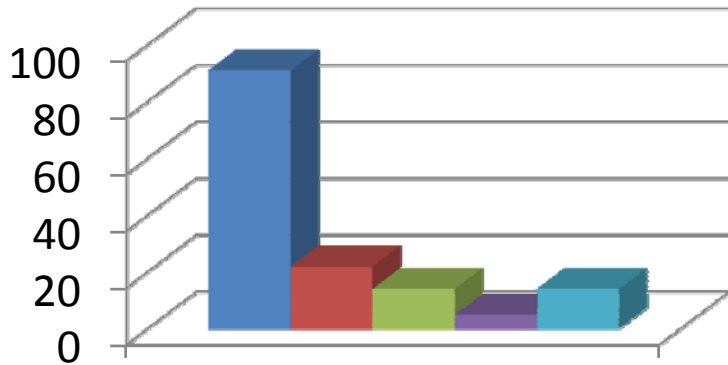

**The teacher takes active interest in arranging field visits for students**

- Regularly
- Often
- Sometimes
- Rarely
- Never

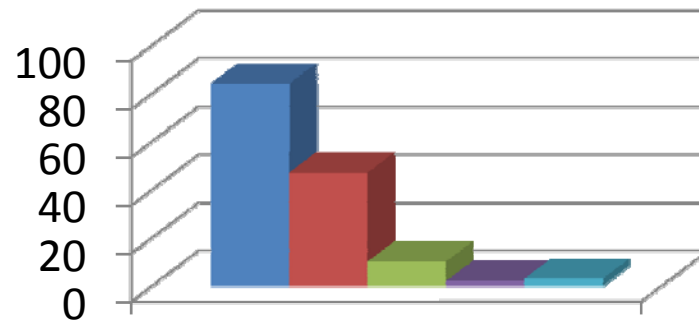

**The teaching process in the class room facilitates you in cognitive, social and emotional growth.**

- Significantly
- Very Well
- Moderately
- Marginally
- Not at all

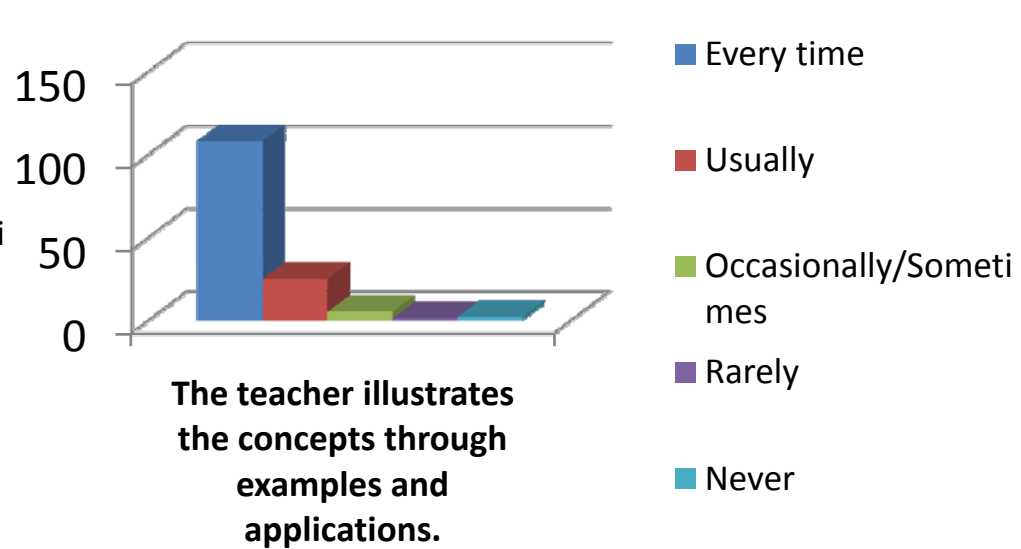
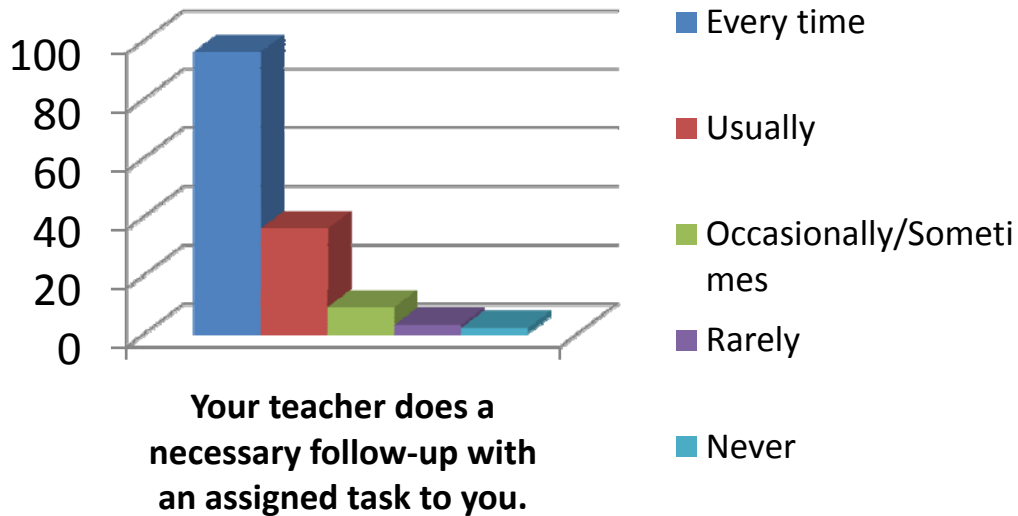
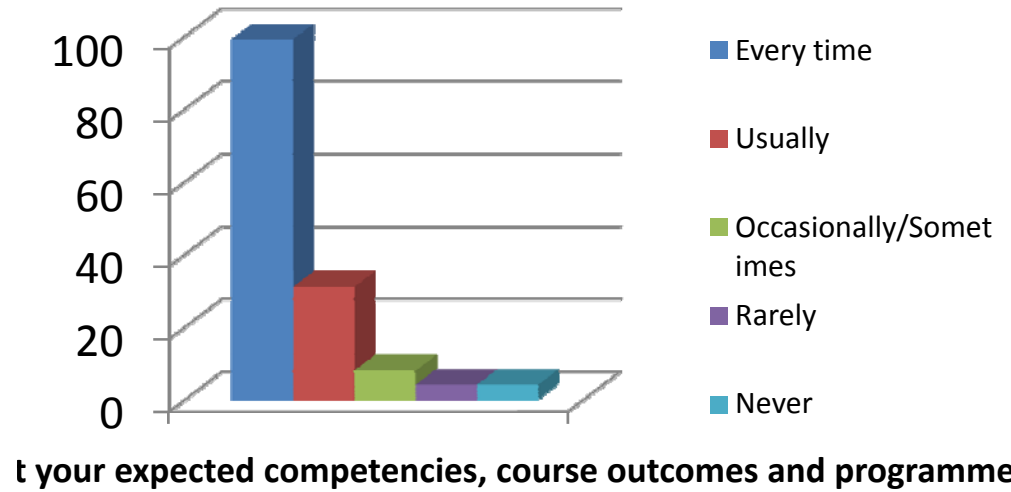
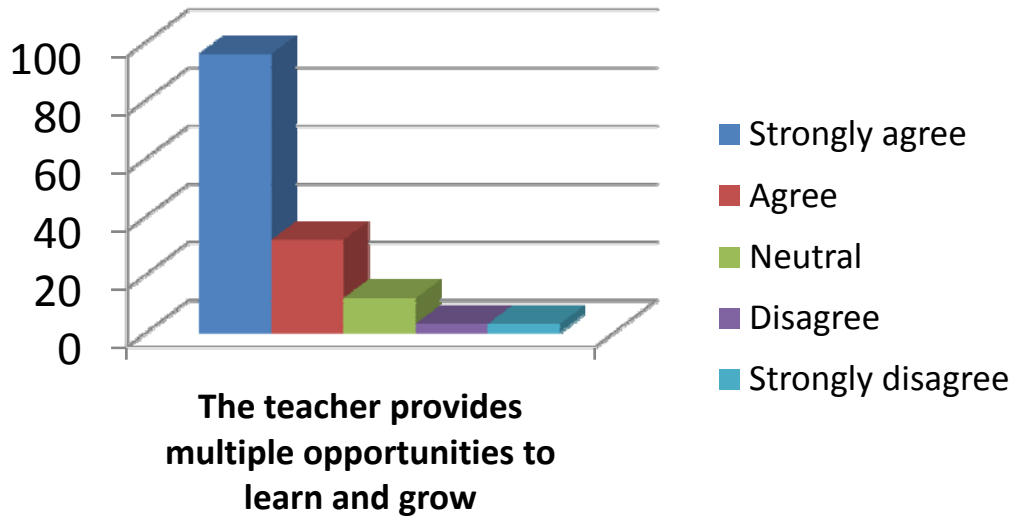

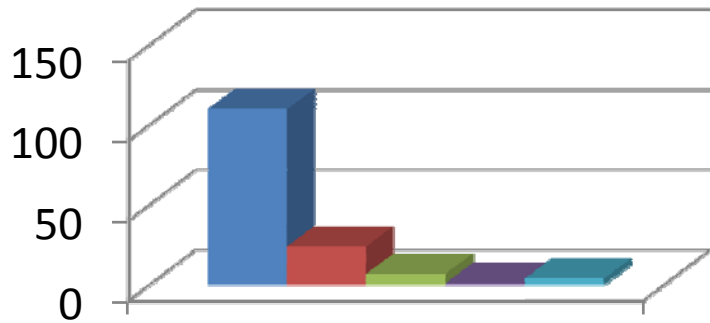

**The teacher identifies your strengths and encourage you with providing right level of challenges.**

- Fully
- Reasonably
- Partially
- Slightly
- Unable to

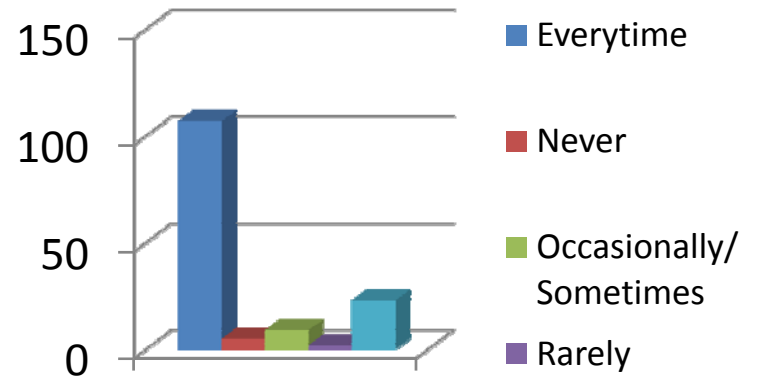

**Identify your weaknesses and help you to overcome**

- Everytime
- Never
- Occasionally/Sometimes
- Rarely

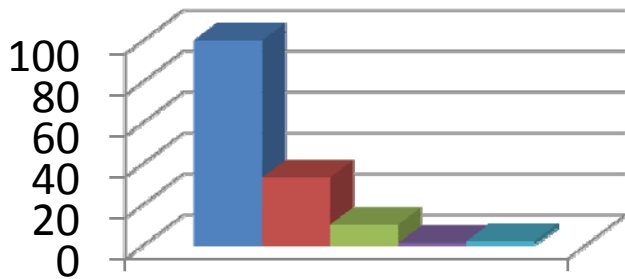

**The teacher makes effort to engage students in the monitoring, review and continuous quality improvement of the teaching learning process.**

- Strongly agree
- Agree
- Neutral
- Disagree
- Strongly disagree

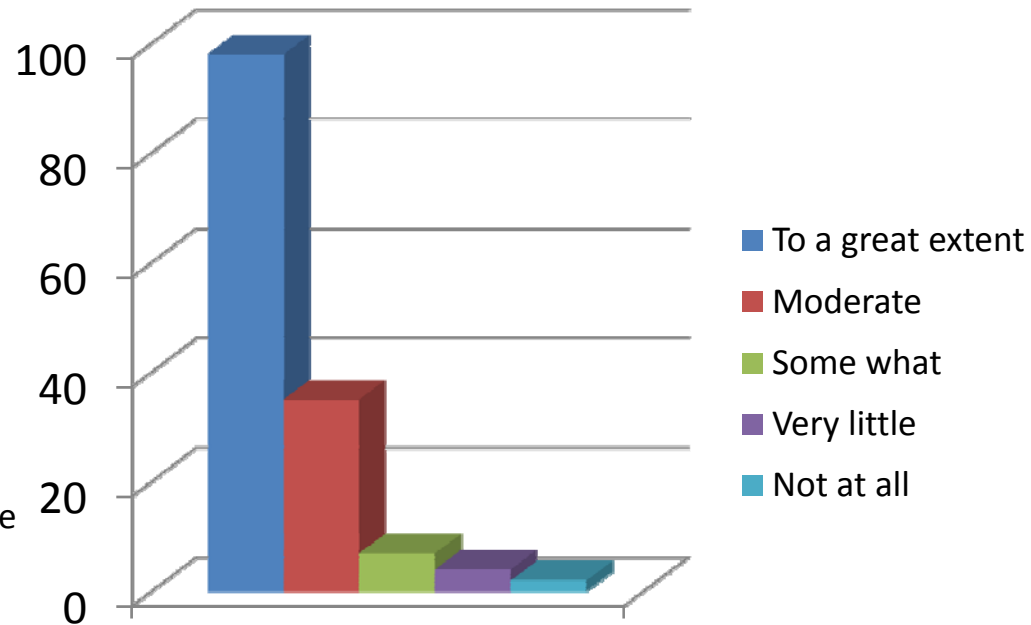

**udent centric methods, such as experiential learning, participative learn problem solving for enhancing learning experiences.**

- To a great extent
- Moderate
- Some what
- Very little
- Not at all



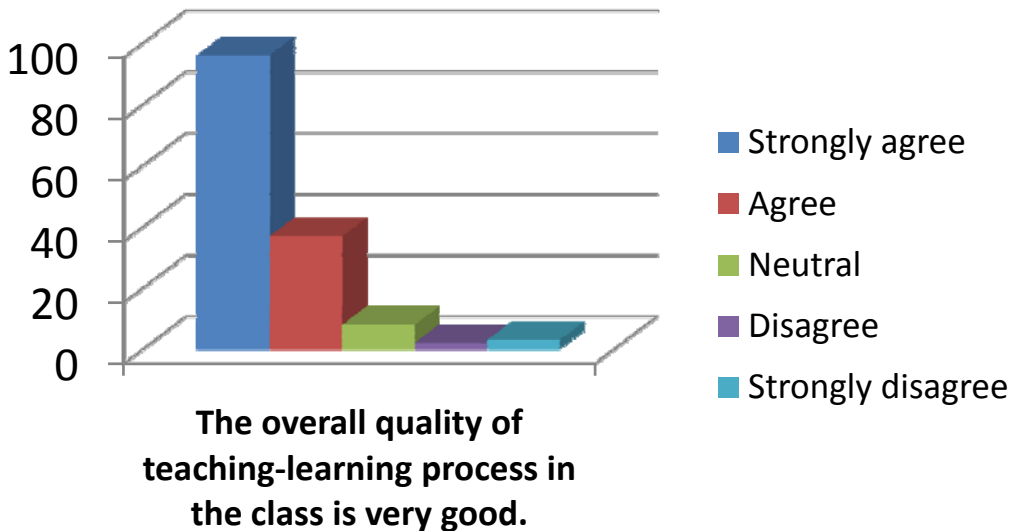
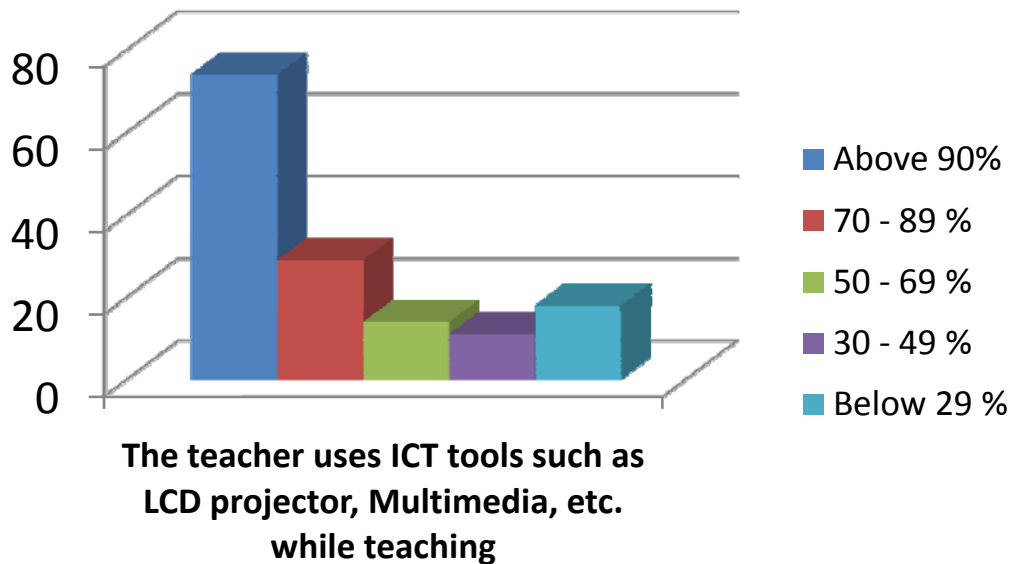
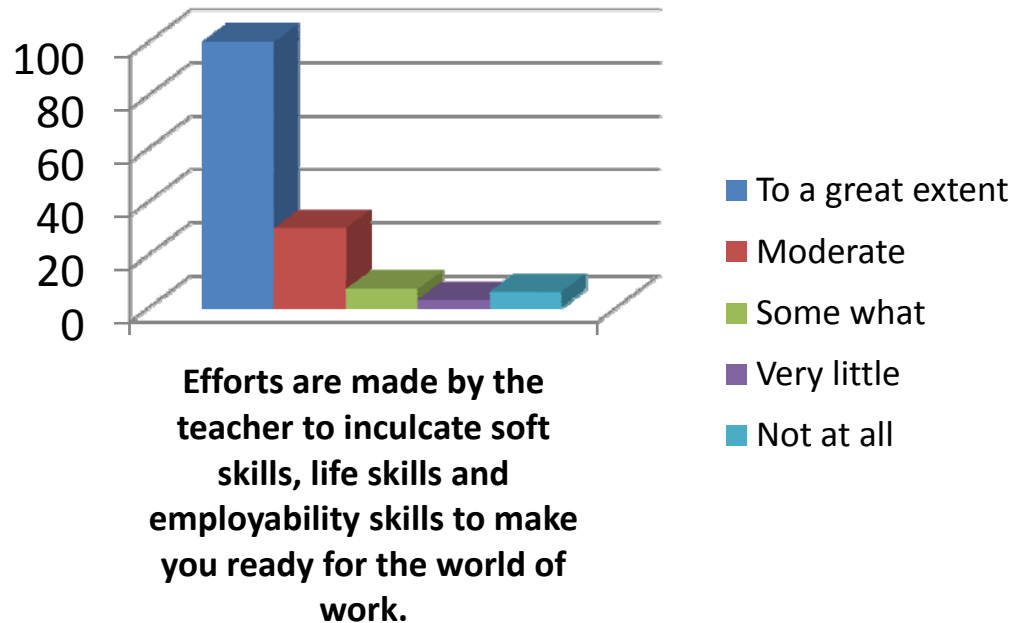
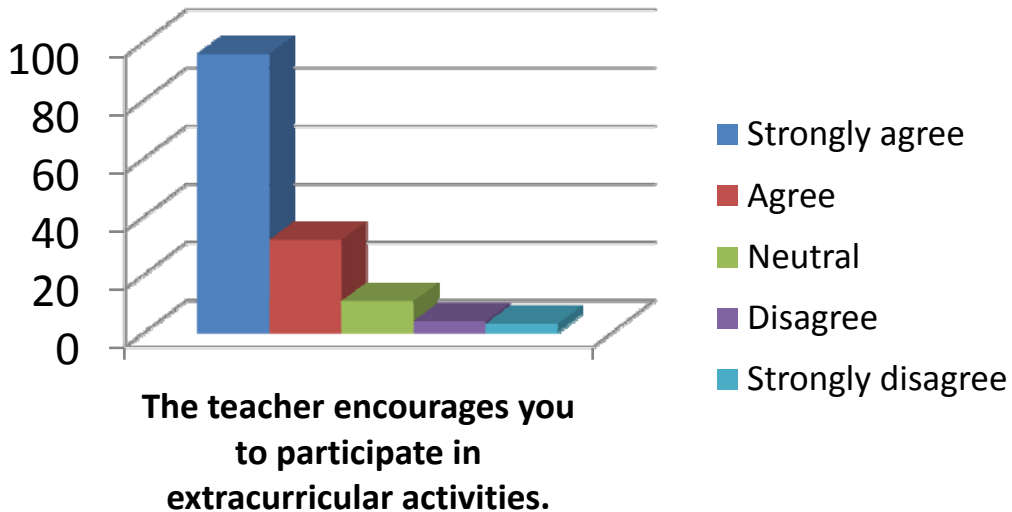

# G.Srinivasa Rao

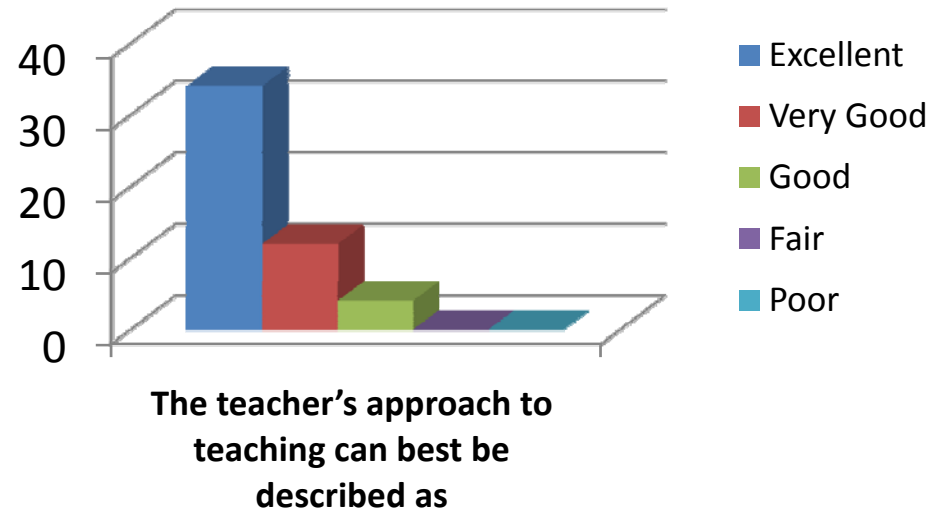
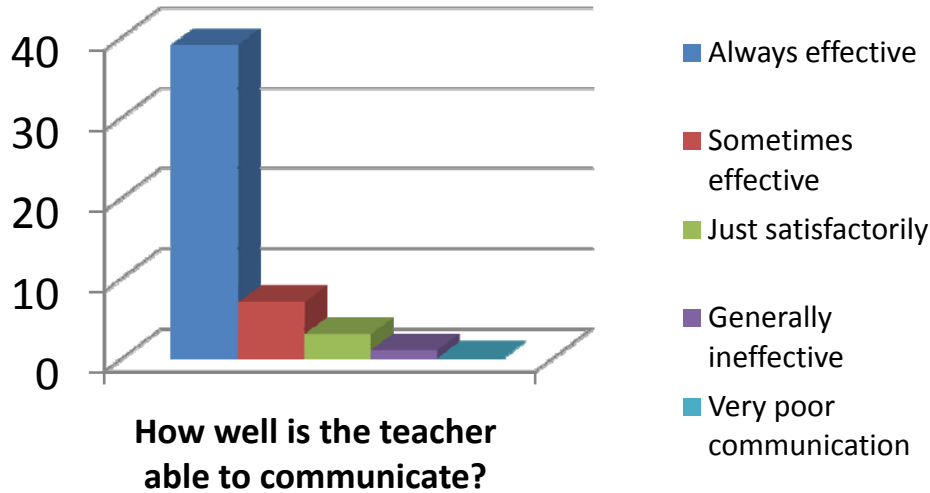
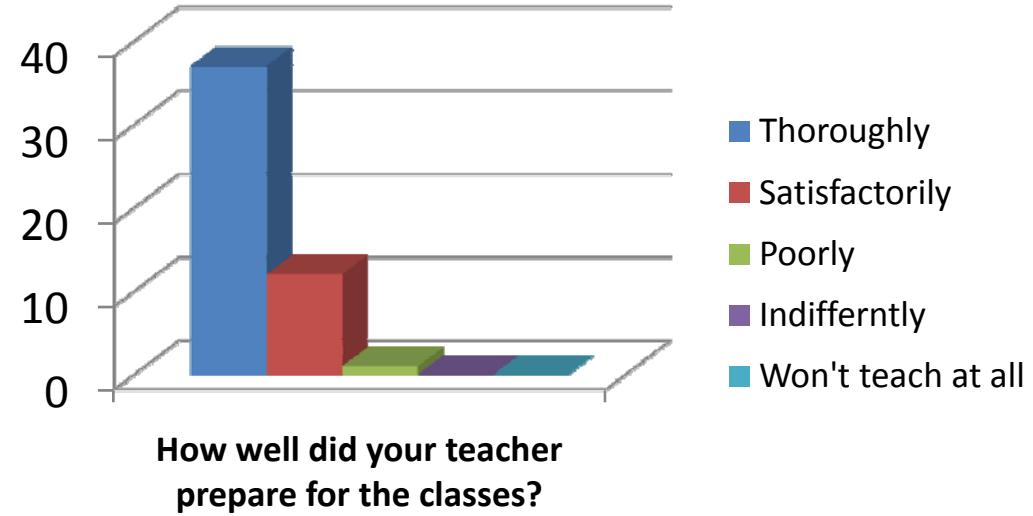
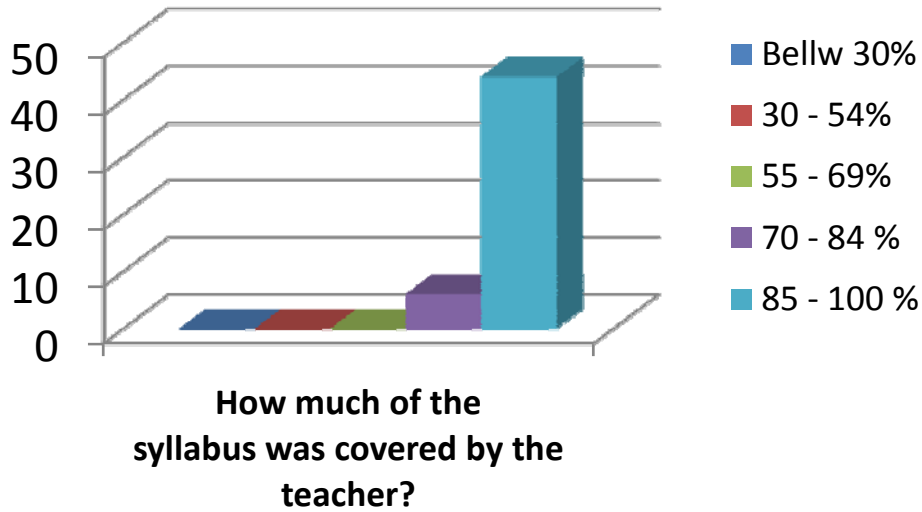

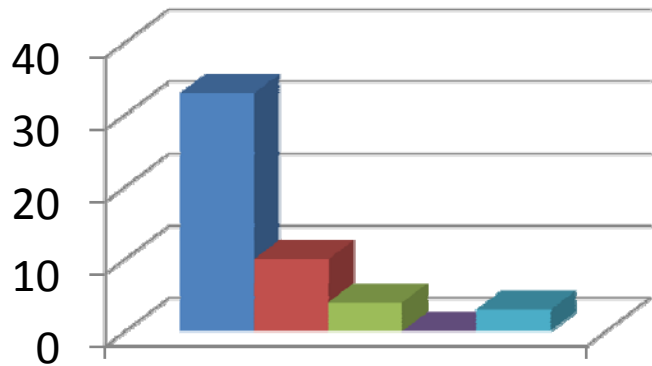

**Fairness of the internal evaluation process by the teacher**

- Always Fair
- Usually Fair
- Sometimes unfair
- Usually unfair
- Unfair

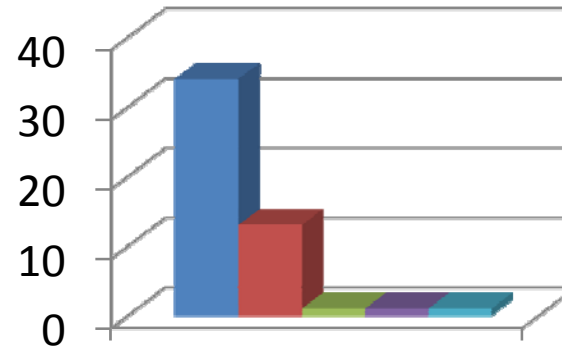

**Was your performance in assignments discussed with you?**

- Evertime
- Usually
- Occasionally/Sometimes
- Rarely
- Never

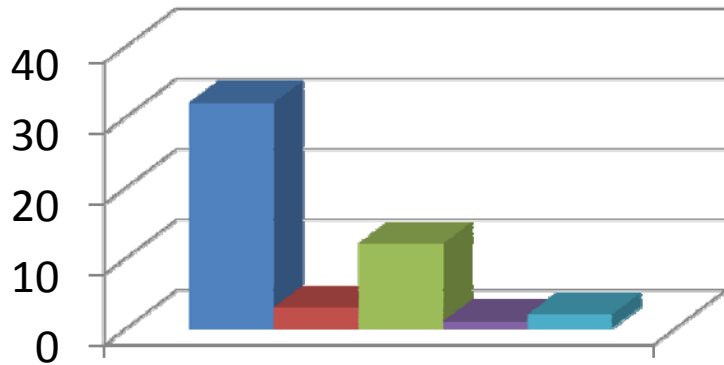

**The teacher takes active interest in arranging field visits for students**

- Regularly
- Often
- Sometimes
- Rarely
- Never

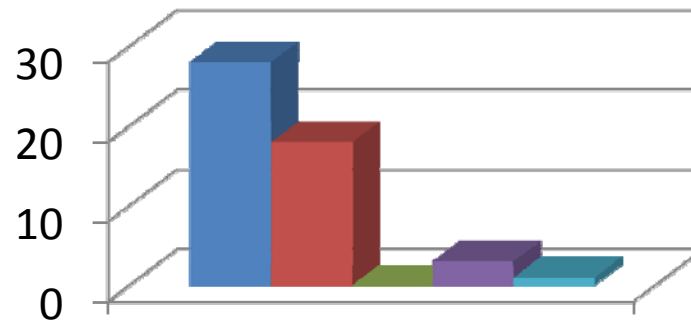

**The teaching process in the classroom facilitates you in cognitive, social and emotional growth.**

- Significantly
- Very Well
- Moderately
- Marginally
- Not at all

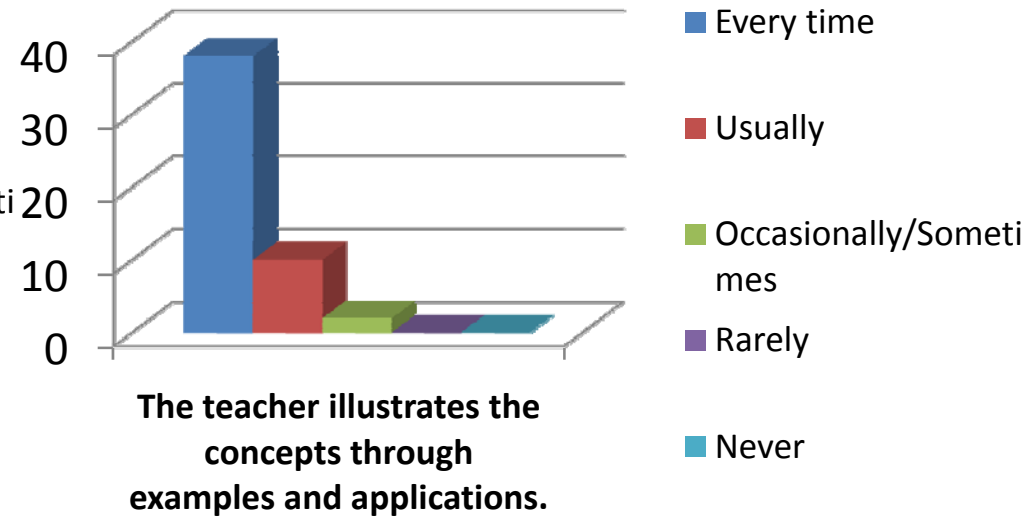
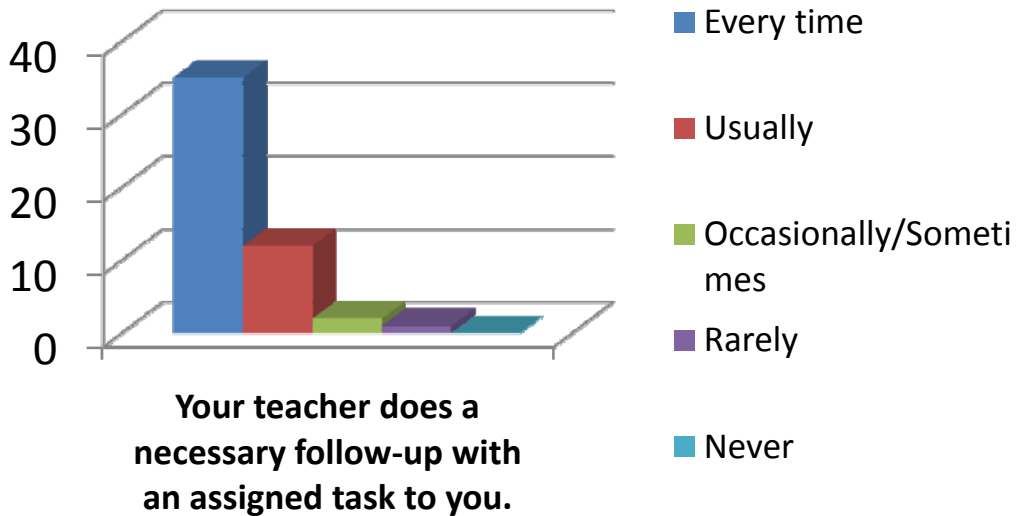
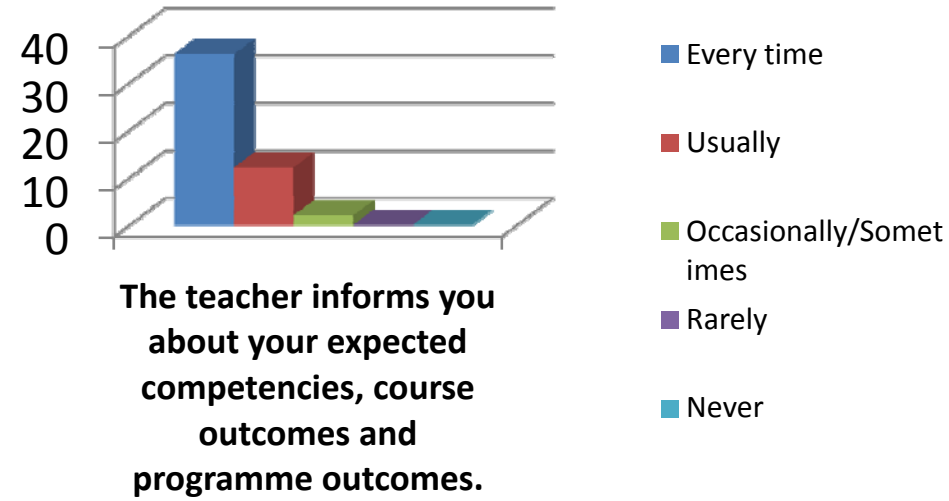
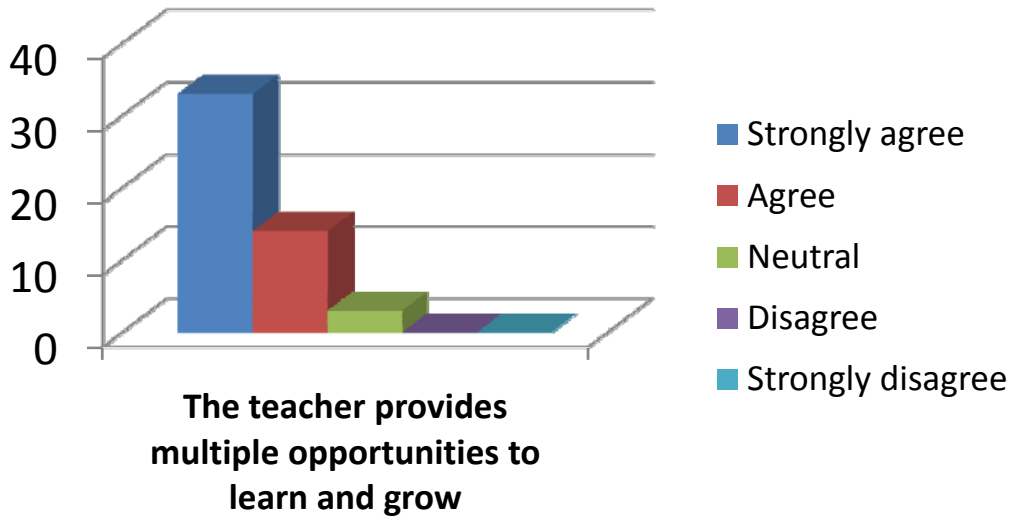

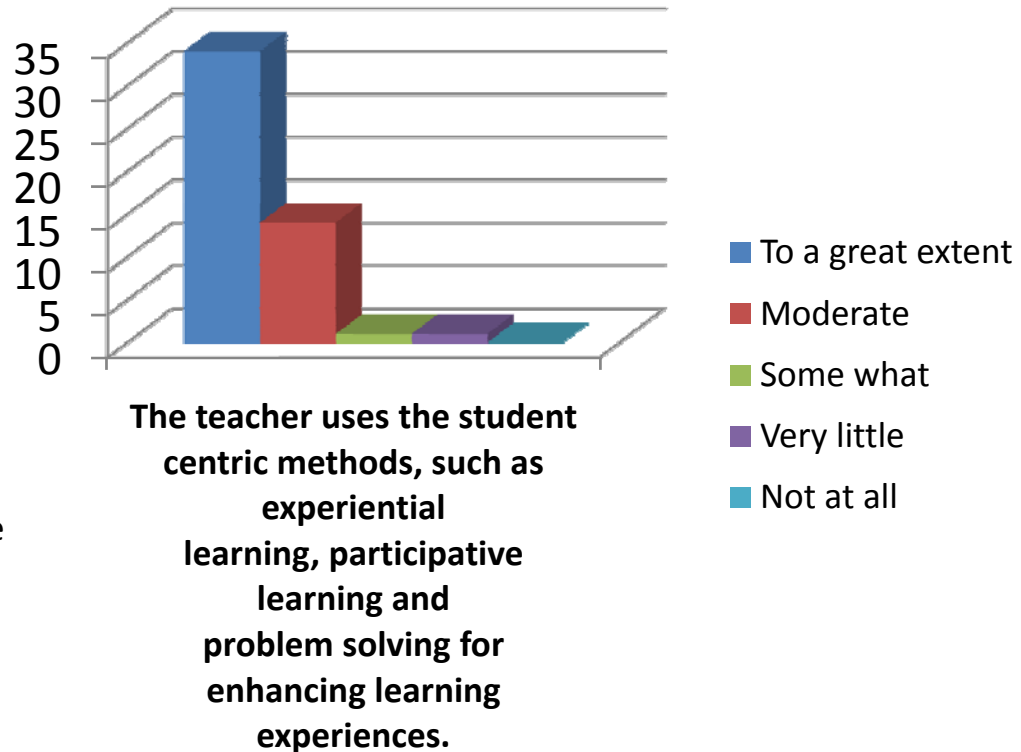
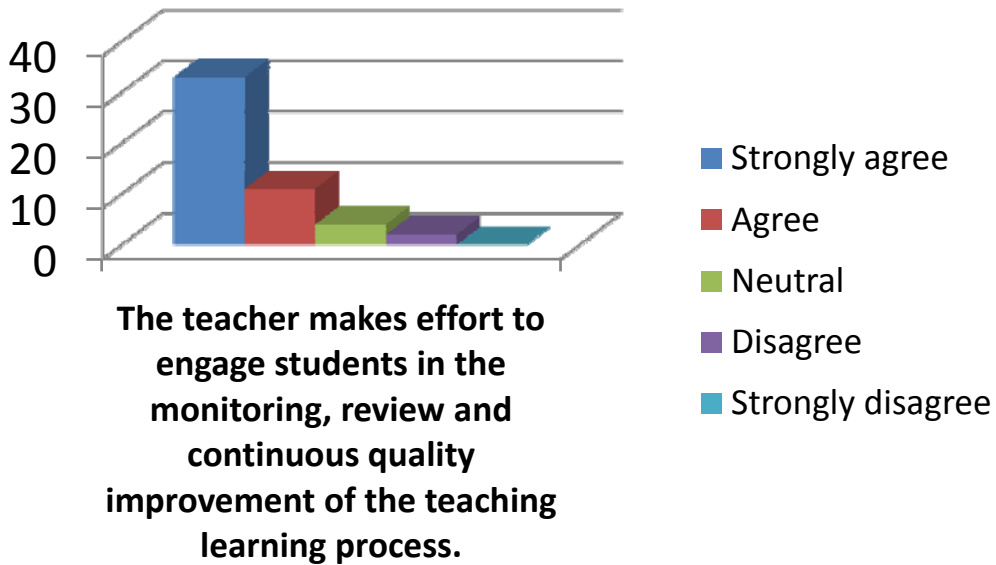
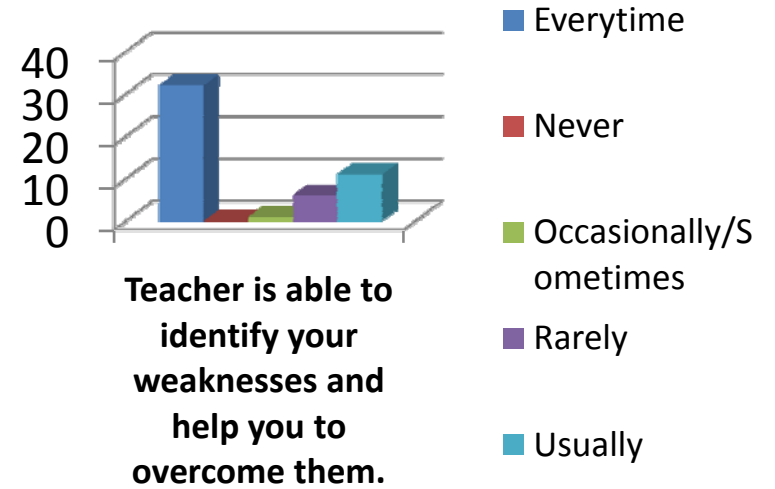
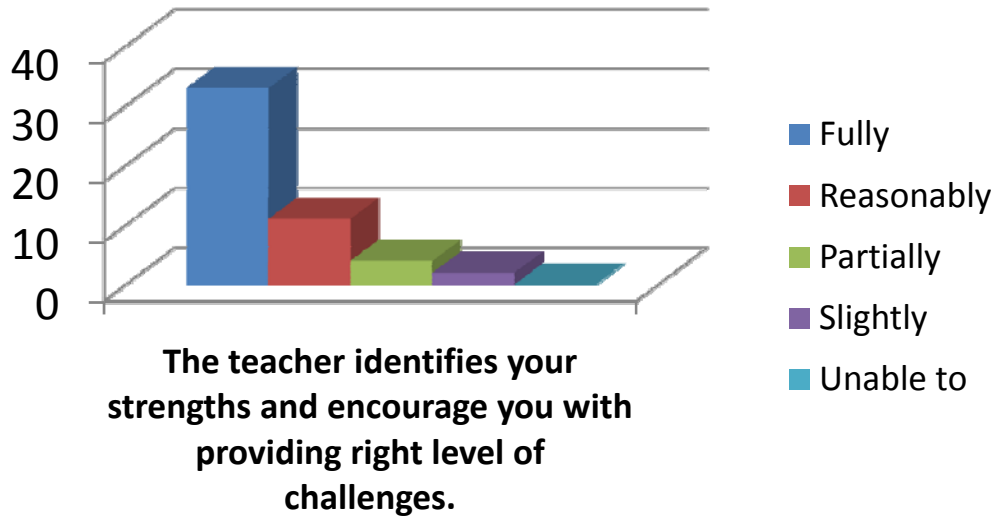

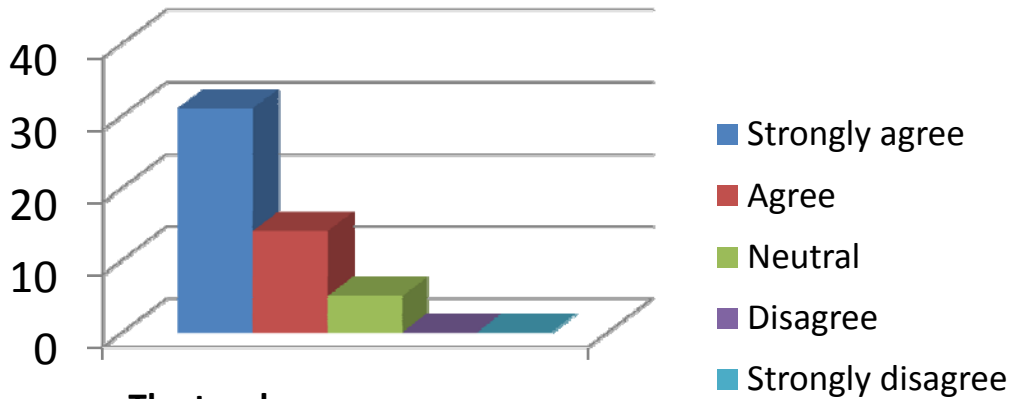

**The teacher encourages you to participate in extracurricular activities.**

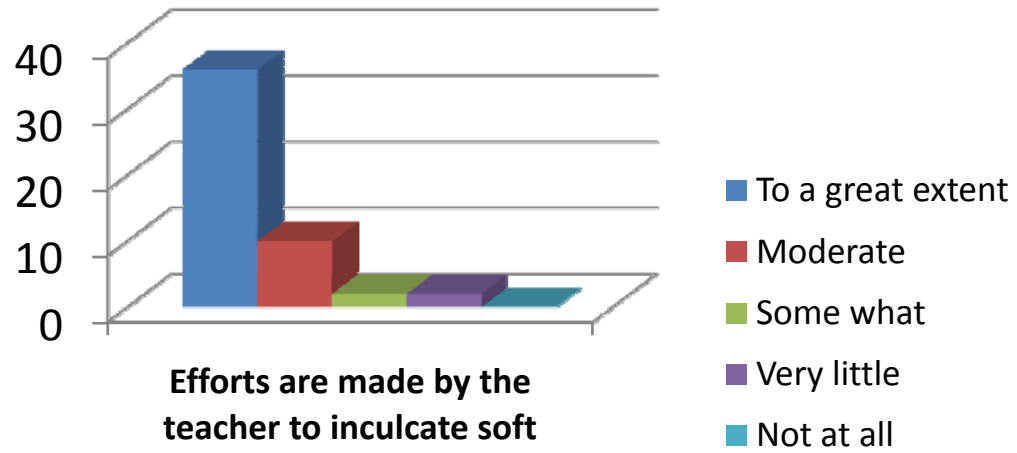

**Efforts are made by the teacher to inculcate soft skills, life skills and employability skills to make you ready for the world of work.**

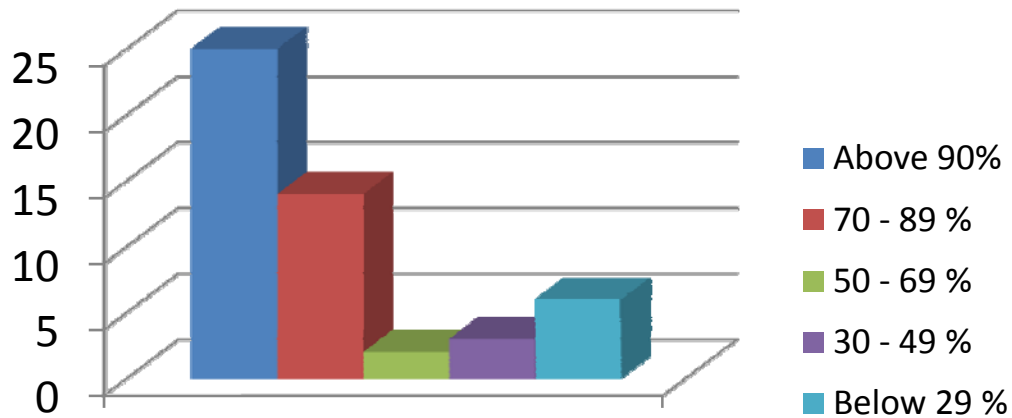

**The teacher uses ICT tools such as LCD projector, Multimedia, etc. while teaching**

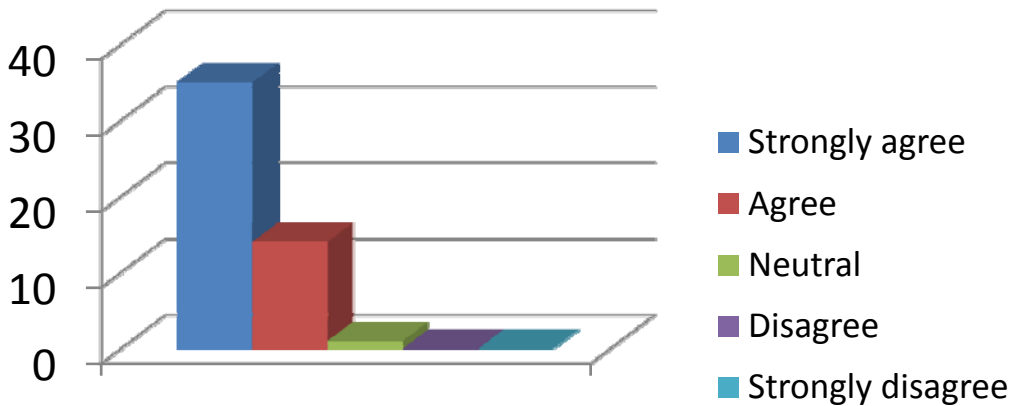

**The overall quality of teaching-learning process in the class is very good.**

# K.Chukamma

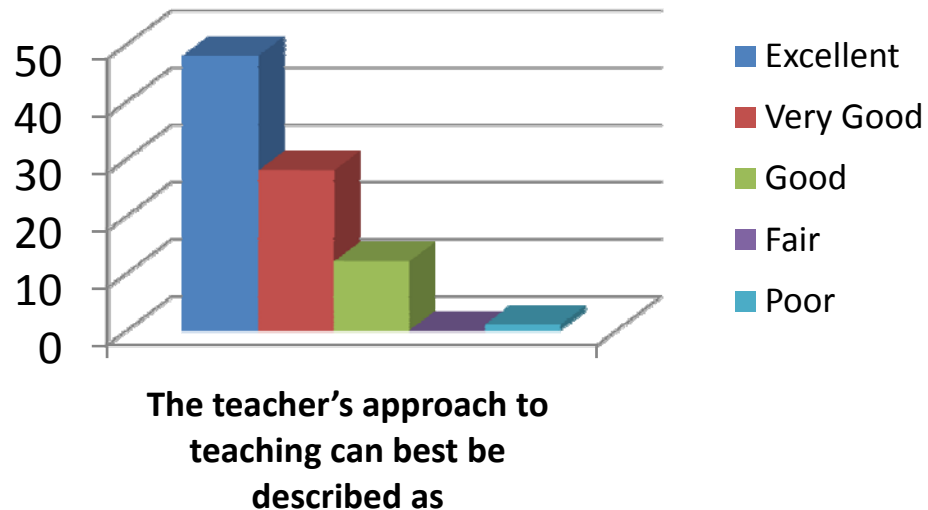
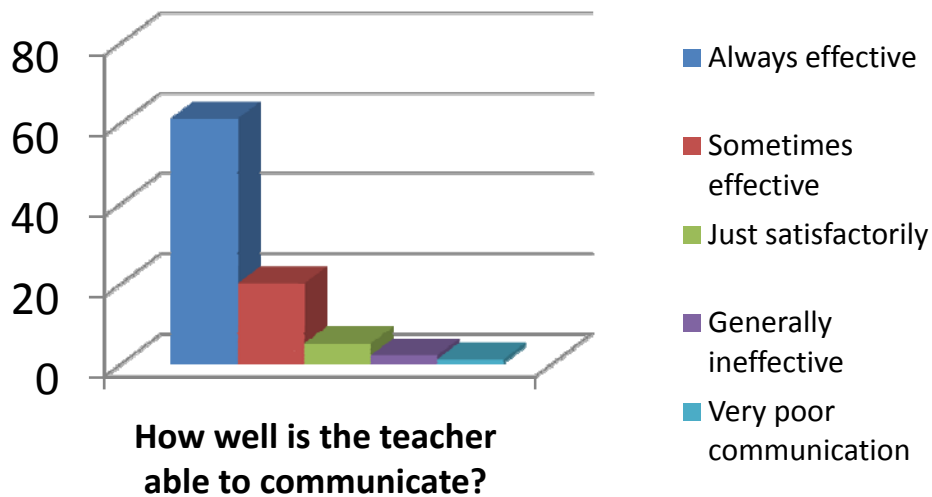
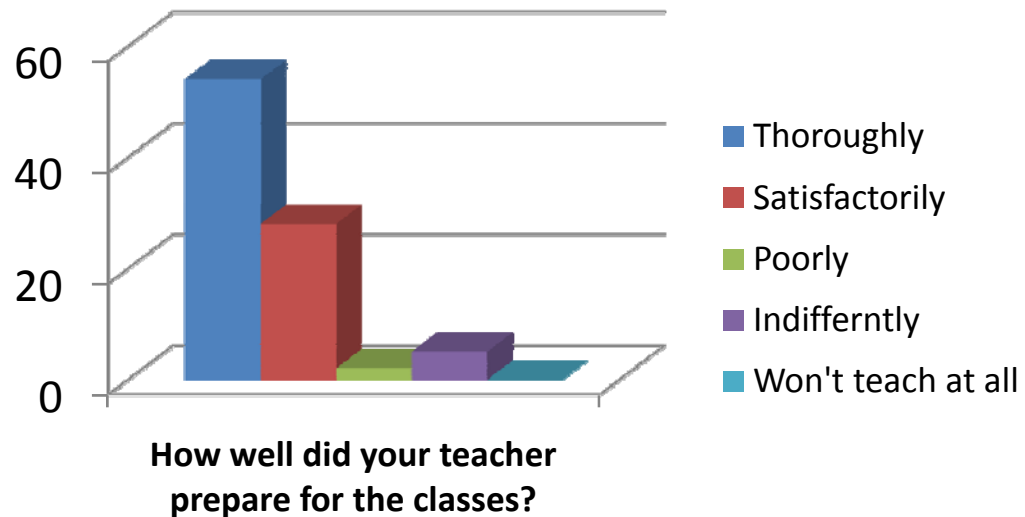
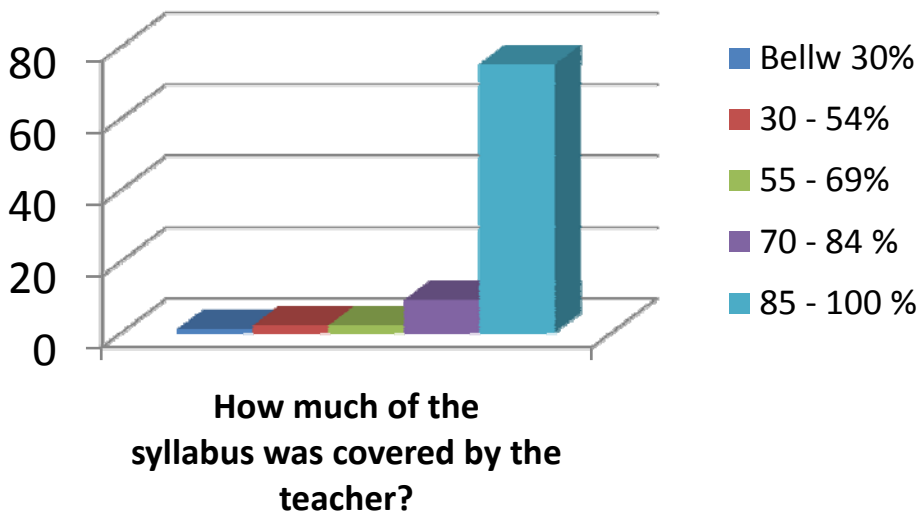

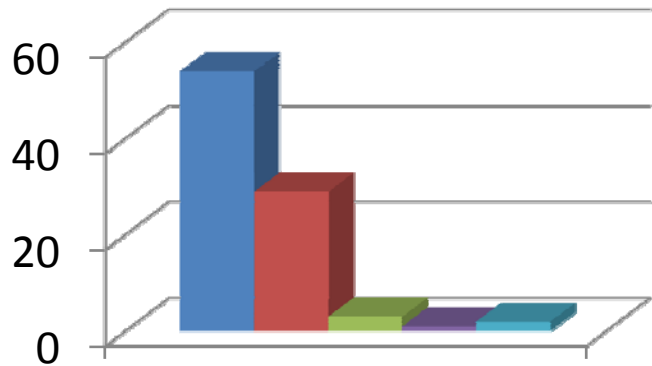

**Fairness of the internal evaluation process by the teacher**

- Always Fair
- Usually Fair
- Sometimes unfair
- Usually unfair
- Unfair

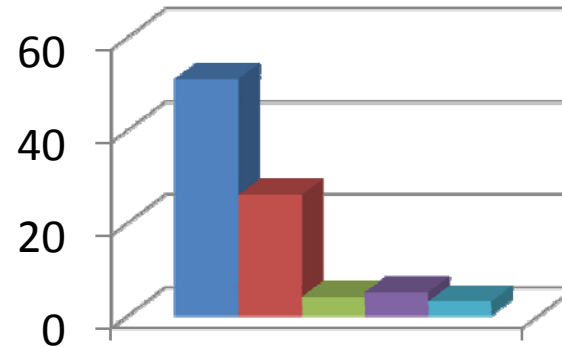

**Was your performance in assignments discussed with you?**

- Evertime
- Usually
- Occasionally/Sometimes
- Rarely
- Never

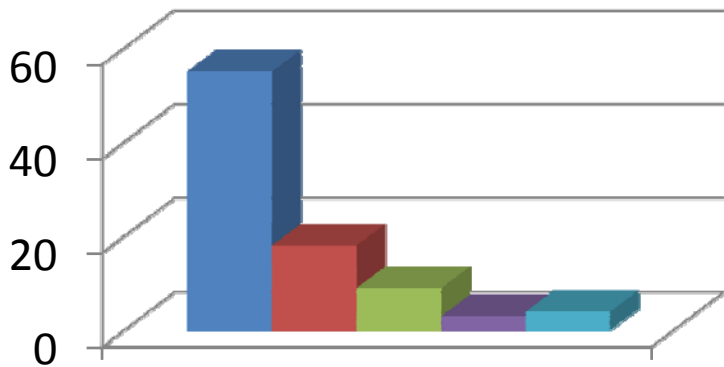

**The teacher takes active interest in arranging field visits for students**

- Regularly
- Often
- Sometimes
- Rarely
- Never

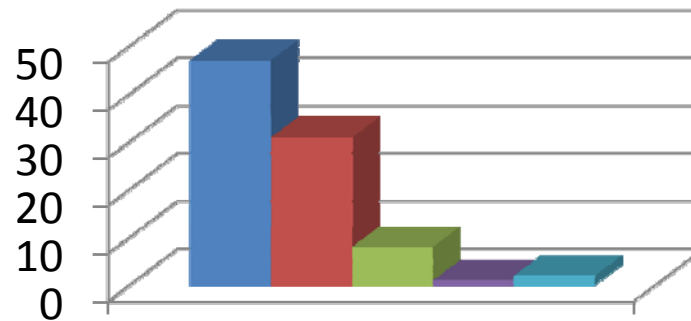

**The teaching process in the classroom facilitates you in cognitive, social and emotional growth.**

- Significantly
- Very Well
- Moderately
- Marginally
- Not at all



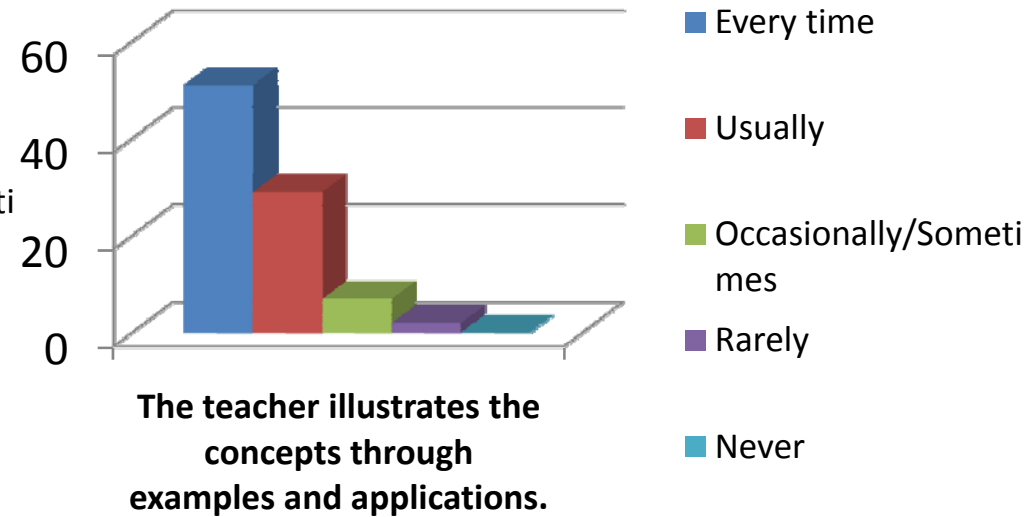
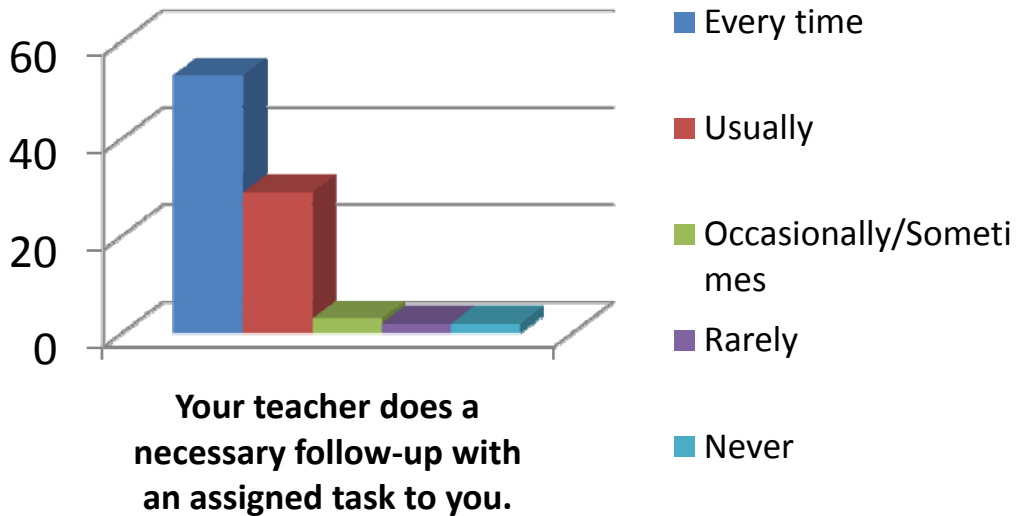
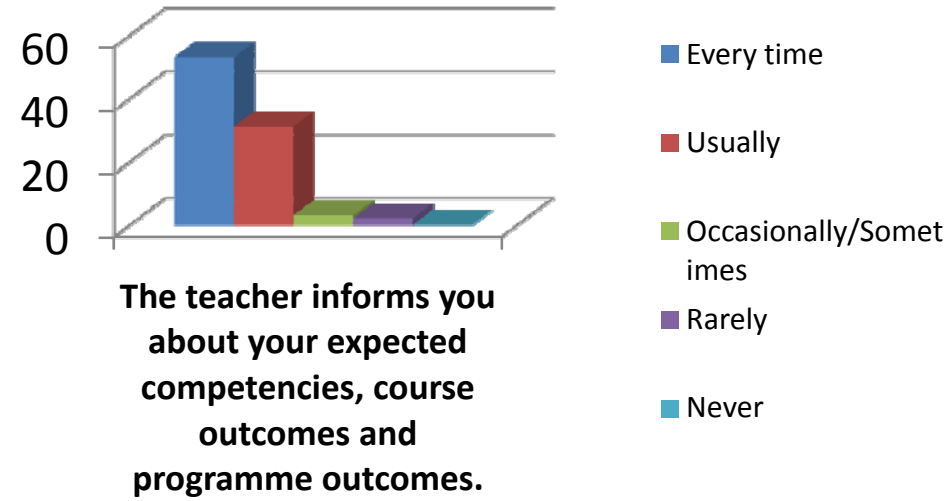
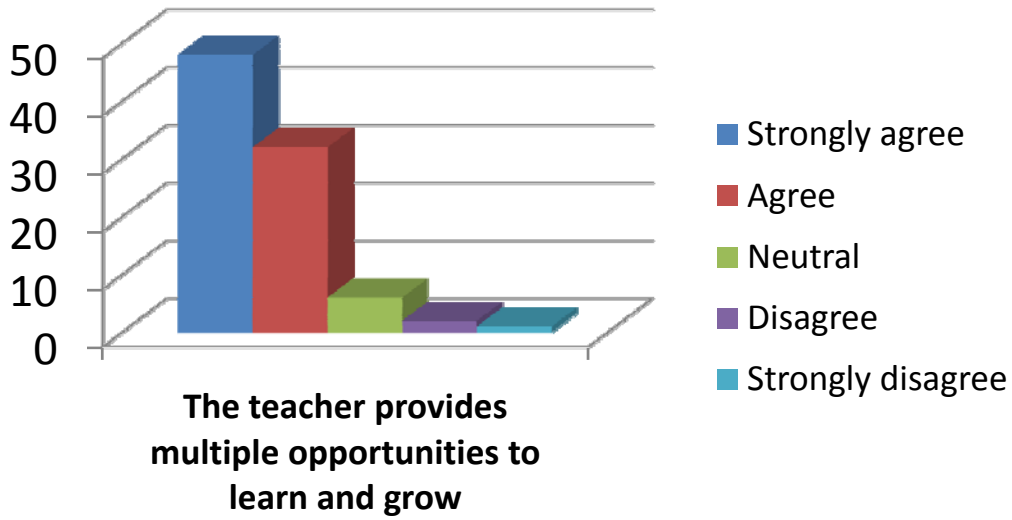

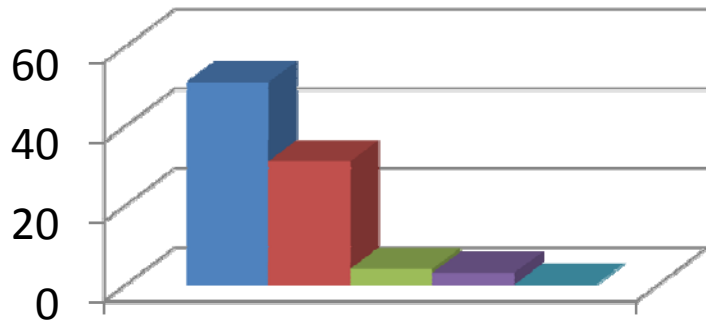

**The teacher identifies your strengths and encourage you with providing right level of challenges.**

- Fully
- Reasonably
- Partially
- Slightly
- Unable to

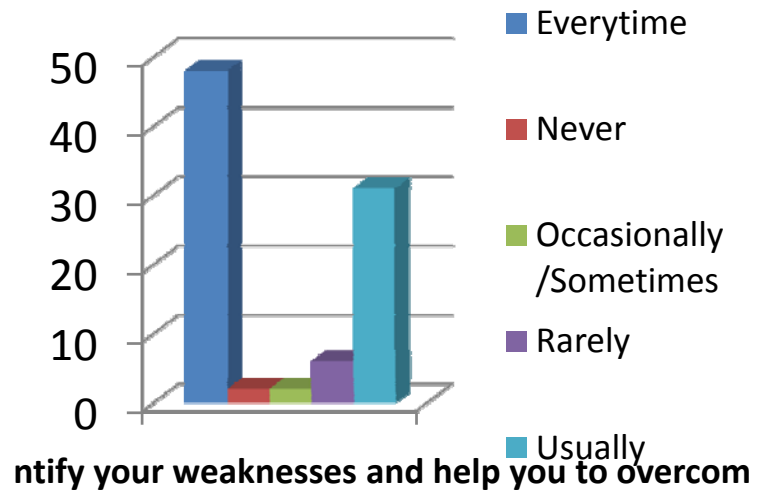

**The teacher identifies your weaknesses and help you to overcome them.**

- Everytime
- Never
- Occasionally/Sometimes
- Rarely
- Usually

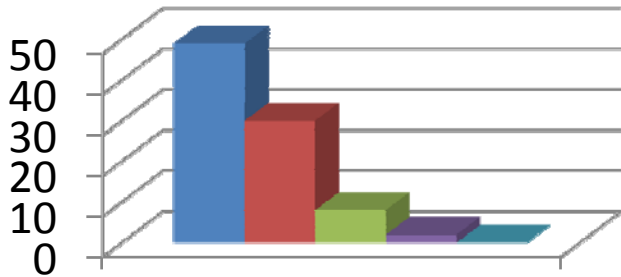

**The teacher makes effort to engage students in the monitoring, review and continuous quality improvement of the teaching learning process.**

- Strongly agree
- Agree
- Neutral
- Disagree
- Strongly disagree

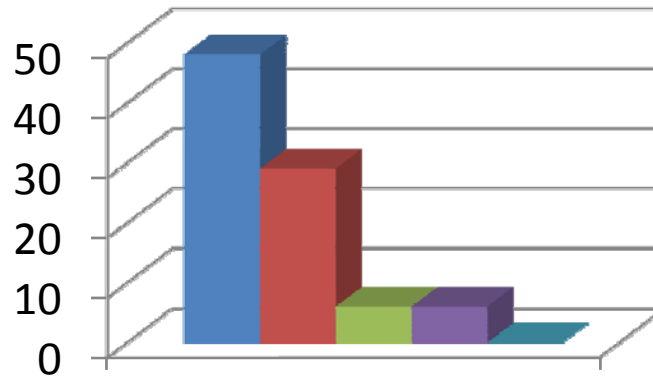

**The teacher uses the student centric methods, such as experiential learning, participative learning and problem solving for enhancing learning experiences.**

- To a great extent
- Moderate
- Some what
- Very little
- Not at all

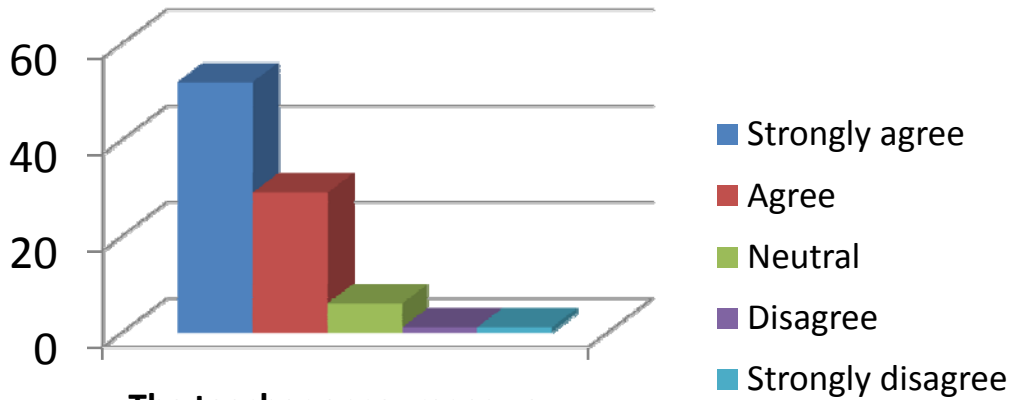

**The teacher encourages you to participate in extracurricular activities.**

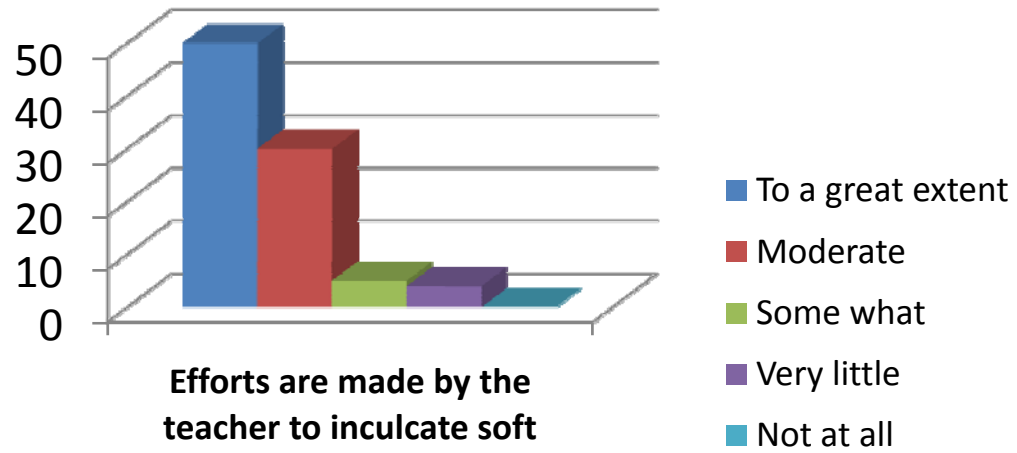

**Efforts are made by the teacher to inculcate soft skills, life skills and employability skills to make you ready for the world of work.**

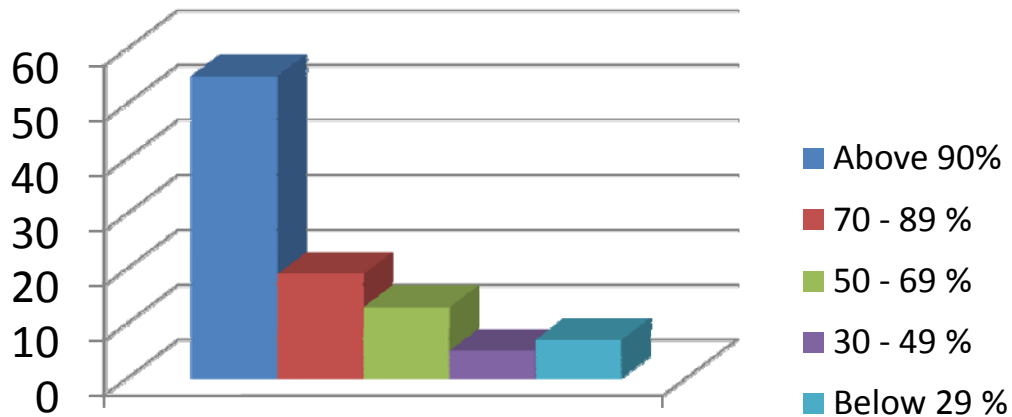

**The teacher uses ICT tools such as LCD projector, Multimedia, etc. while teaching**

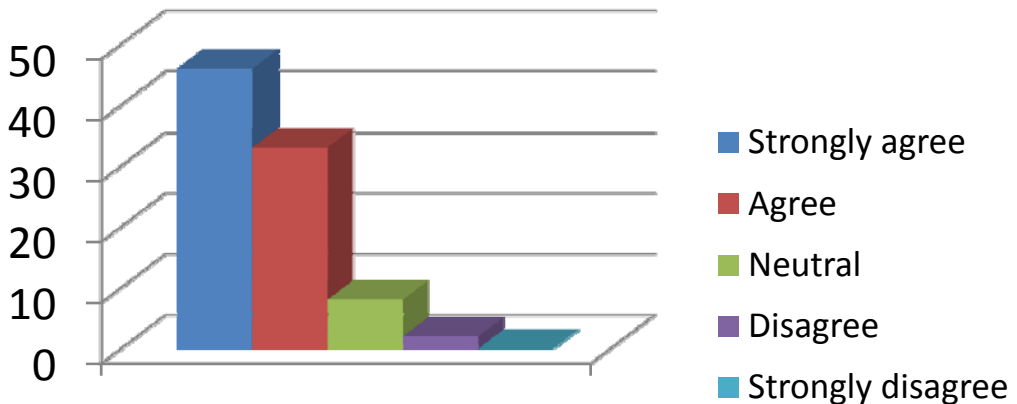

**The overall quality of teaching-learning process in the class is very good.**

# J.Subhashini

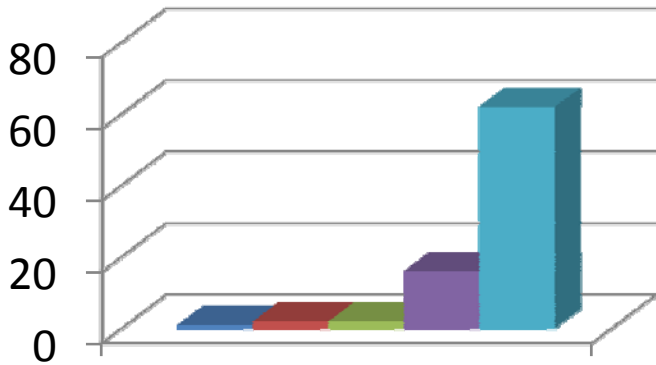

How much of the syllabus was covered by the teacher?

- Bellw 30%
- 30 - 54%
- 55 - 69%
- 70 - 84 %
- 85 - 100 %

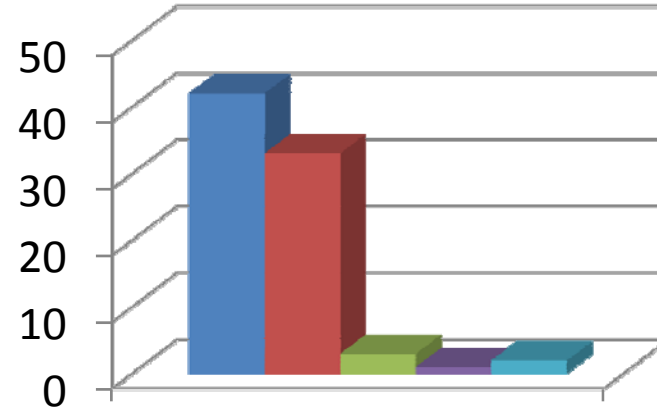

How well did your teacher prepare for the classes?

- Thoroughly
- Satisfactorily
- Poorly
- Indifferently
- Won't teach at all

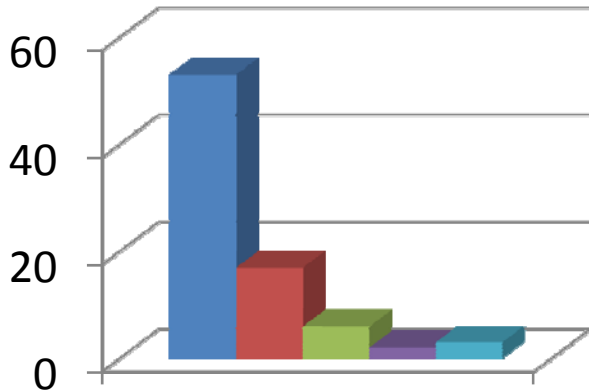

How well is the teacher able to communicate?

- Always effective
- Sometimes effective
- Just satisfactorily
- Generally ineffective
- Very poor communication

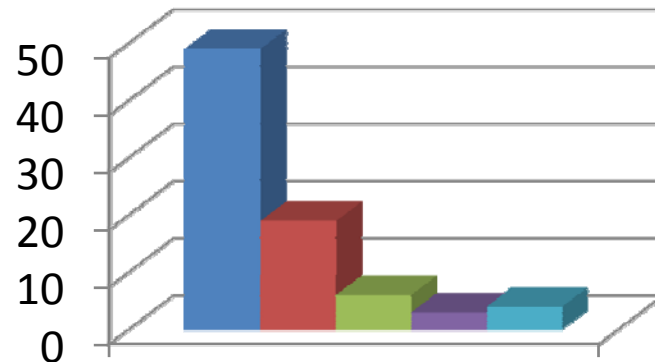

The teacher's approach to teaching can best be described as

- Excellent
- Very Good
- Good
- Fair
- Poor

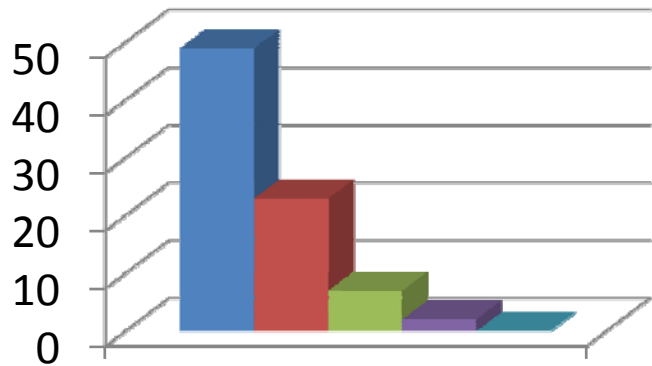

**Fairness of the internal evaluation process by the teacher**

- Always Fair
- Usually Fair
- Sometimes unfair
- Usually unfair
- Unfair

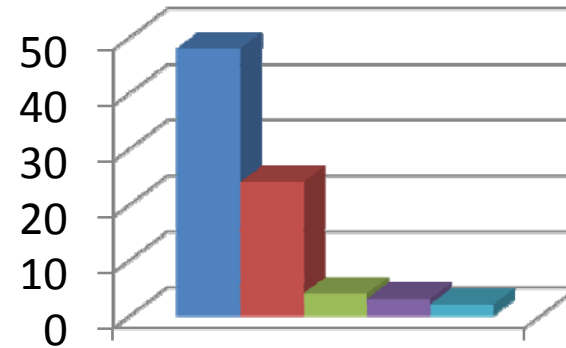

**Was your performance in assignments discussed with you?**

- Everytime
- Usually
- Occasionally/Sometimes
- Rarely
- Never

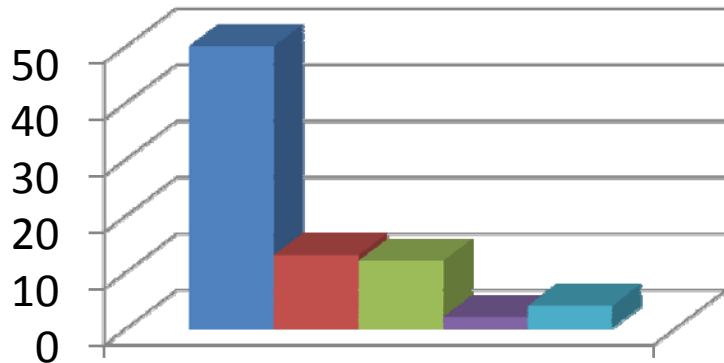

**The teacher takes active interest in arranging field visits for students**

- Regularly
- Often
- Sometimes
- Rarely
- Never

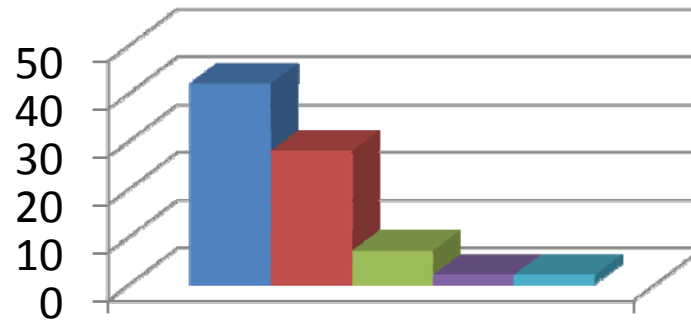

**The teaching process in the classroom facilitates you in cognitive, social and emotional growth.**

- Significantly
- Very Well
- Moderately
- Marginally
- Not at all

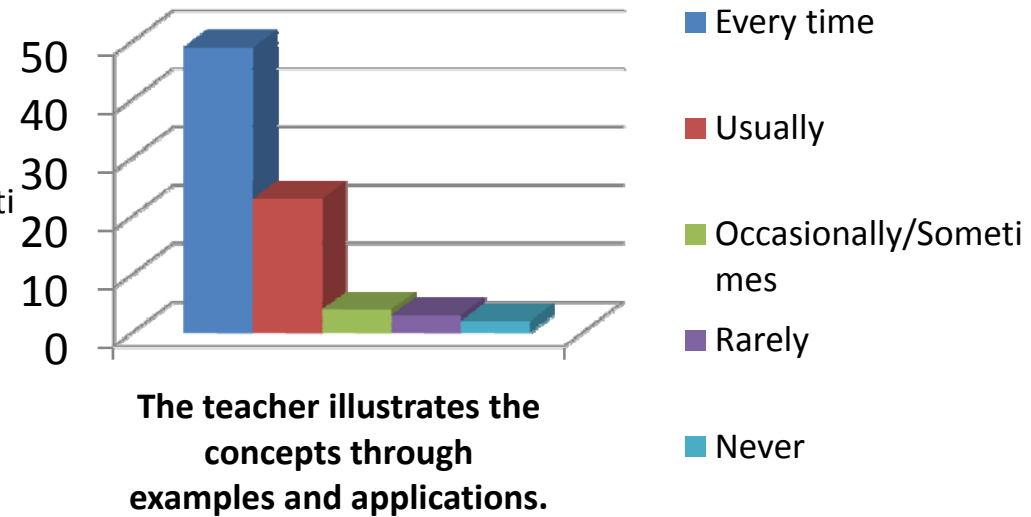
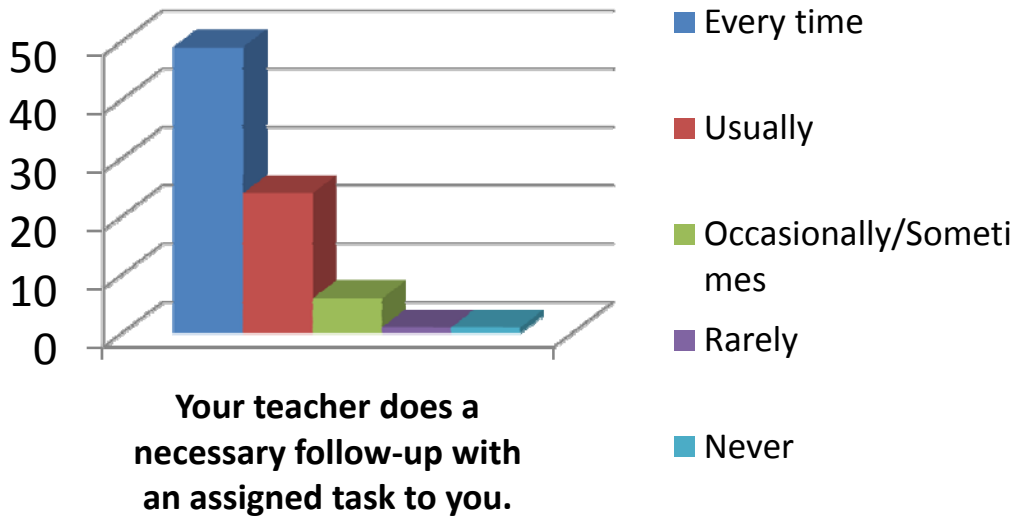
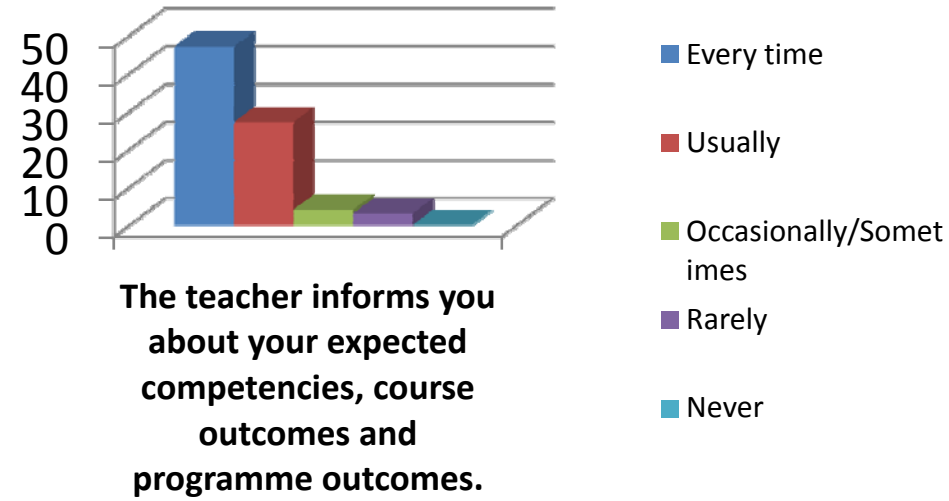
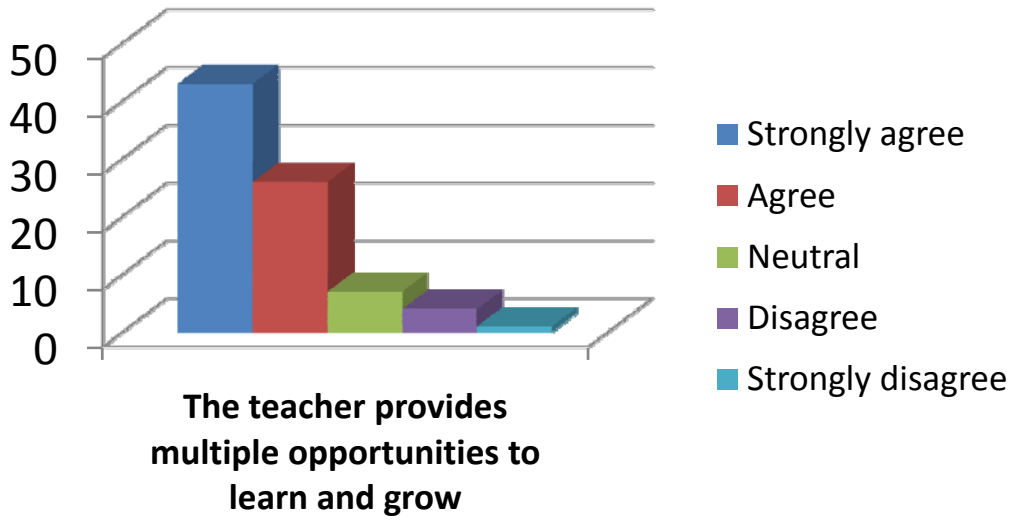

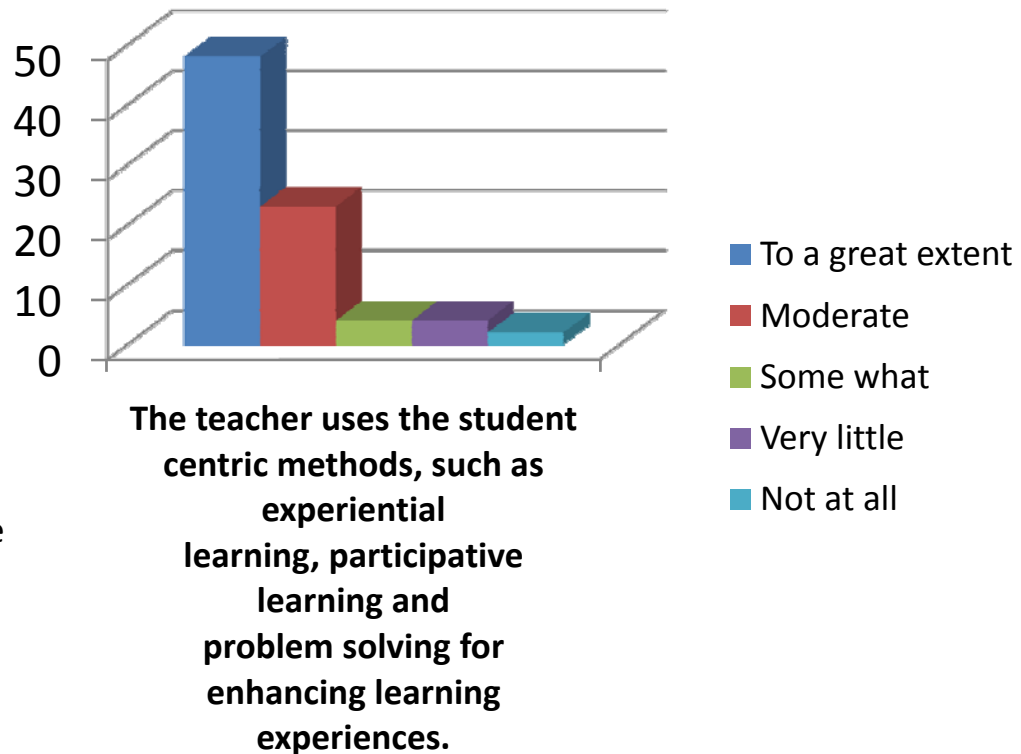
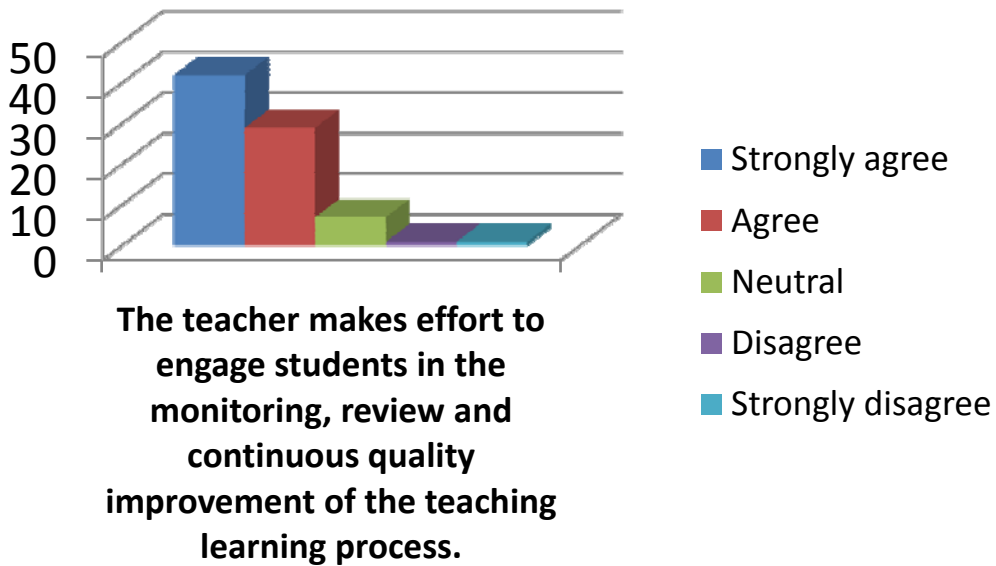
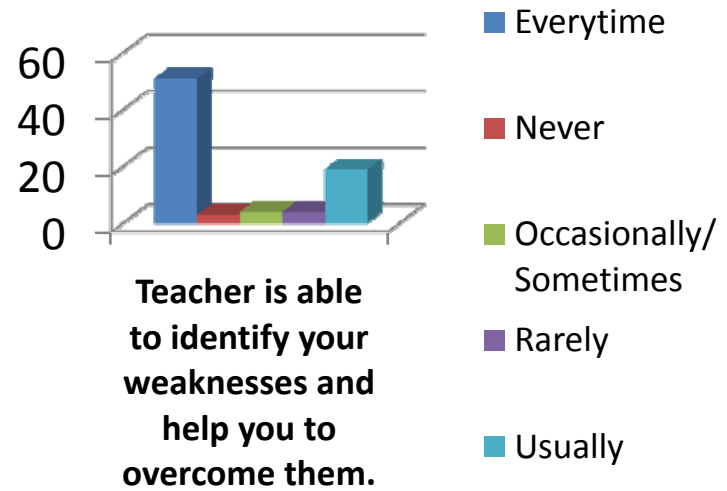
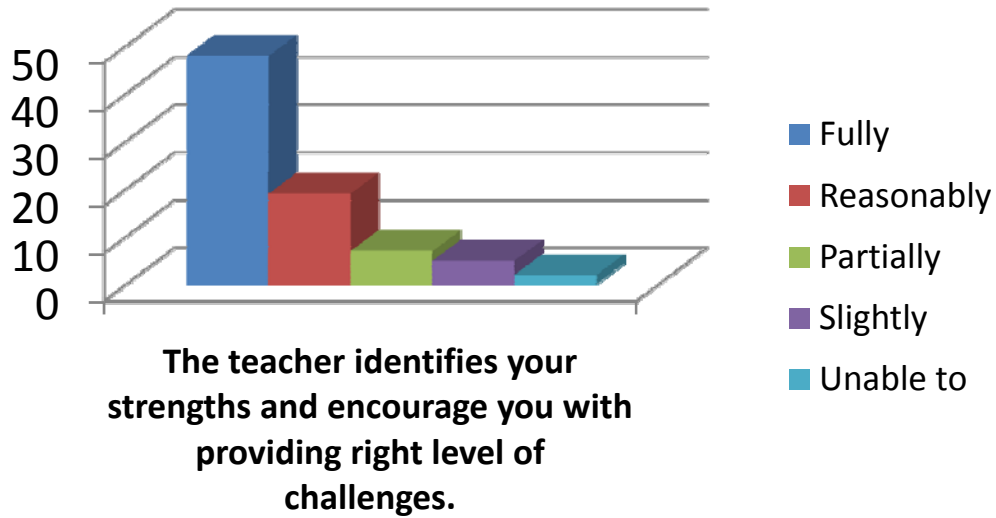

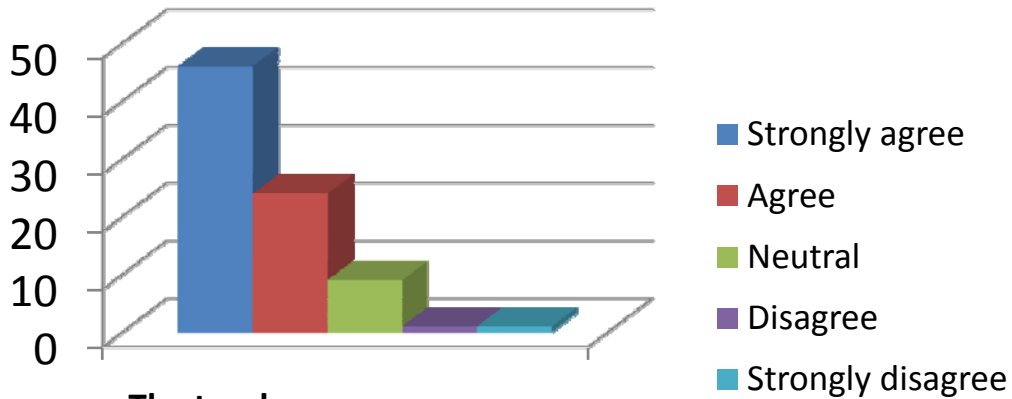

**The teacher encourages you to participate in extracurricular activities.**

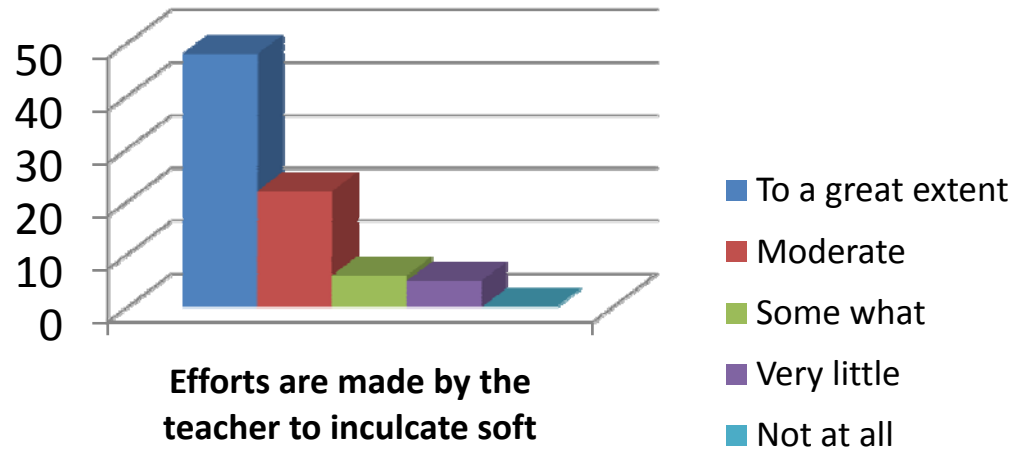

**Efforts are made by the teacher to inculcate soft skills, life skills and employability skills to make you ready for the world of work.**

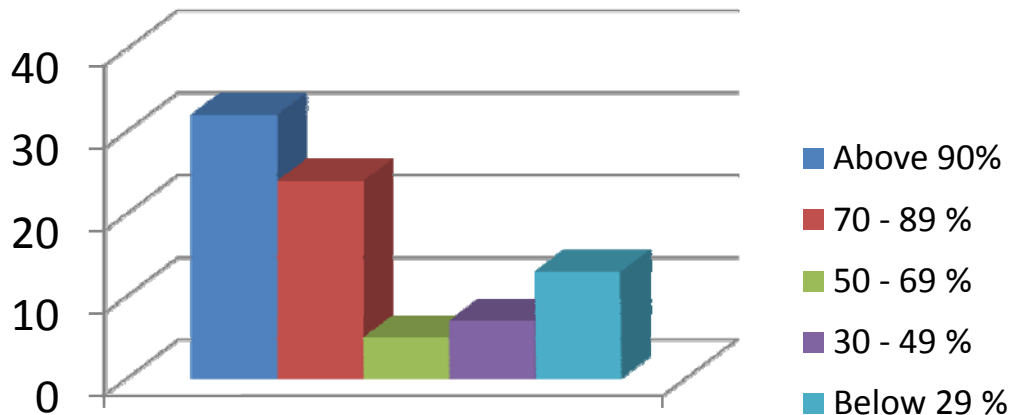

**The teacher uses ICT tools such as LCD projector, Multimedia, etc. while teaching**

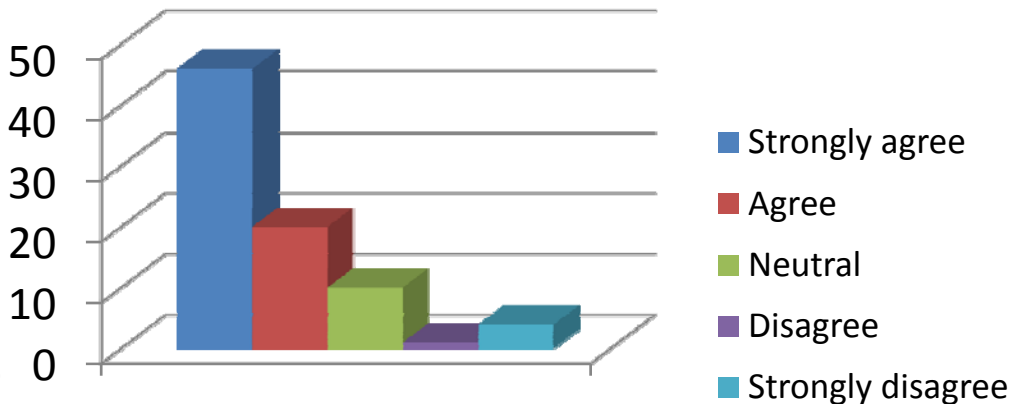

**The overall quality of teaching-learning process in the class is very good.**



# B.Anuradha

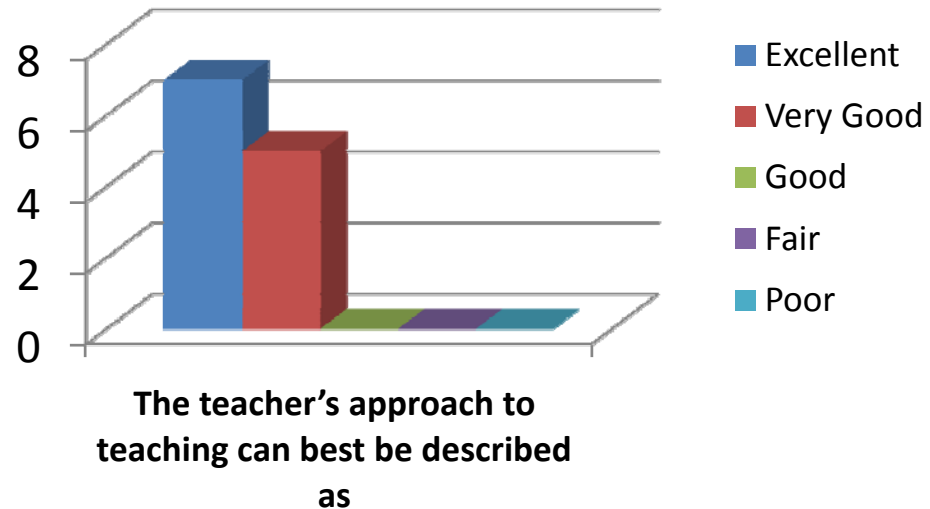
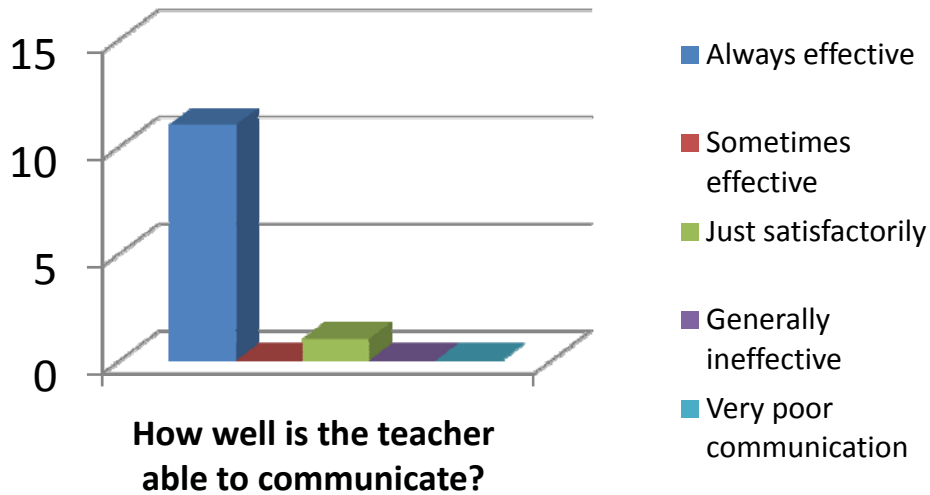
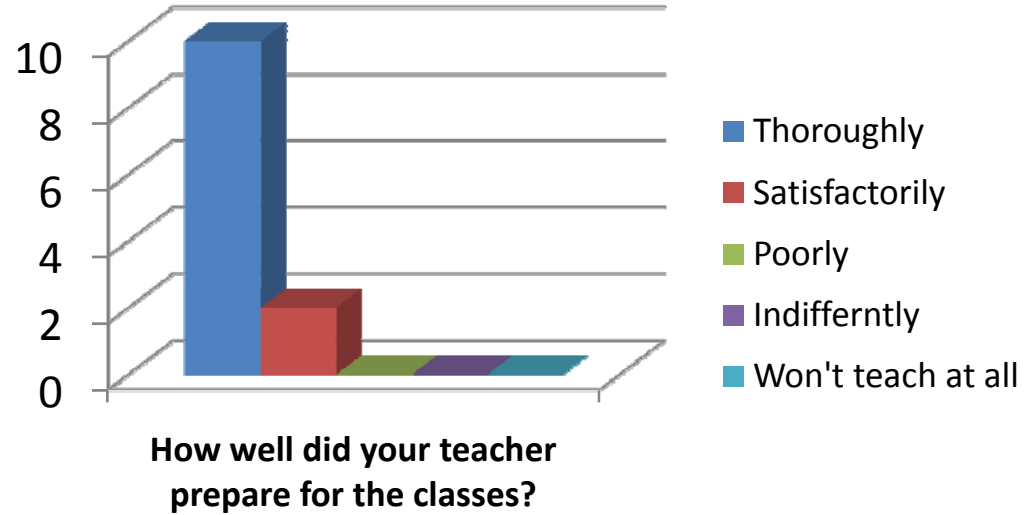
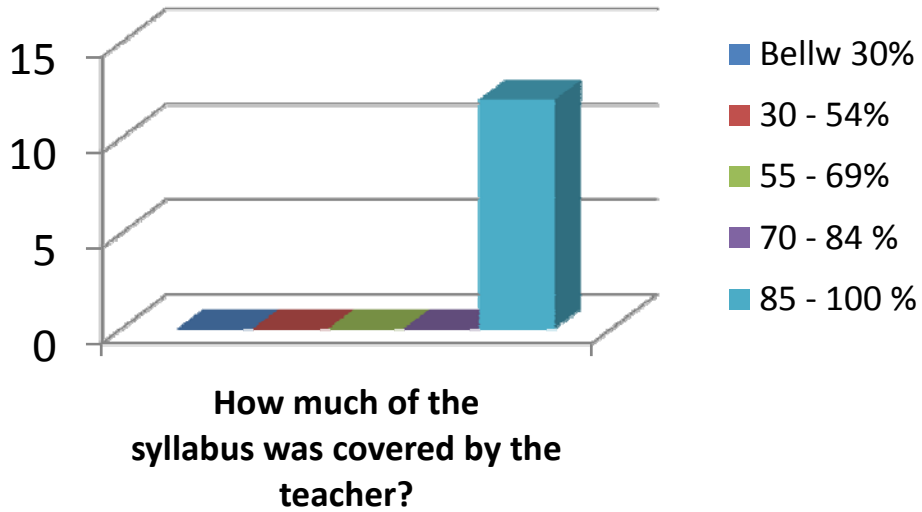

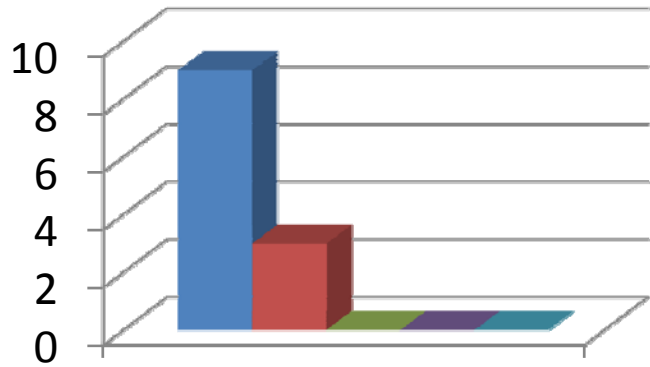

**Fairness of the internal evaluation process by the teacher**

- Always Fair
- Usually Fair
- Sometimes unfair
- Usually unfair
- Unfair

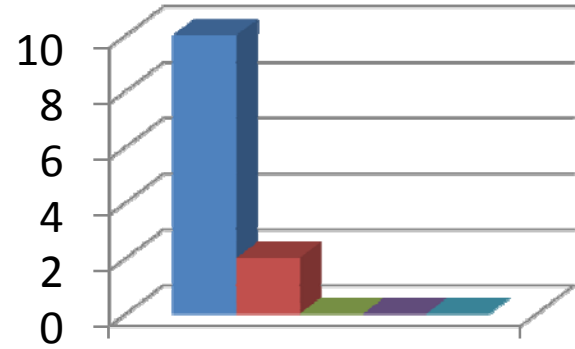

**Was your performance in assignments discussed with you?**

- Everytime
- Usually
- Occasionally/Sometimes
- Rarely
- Never

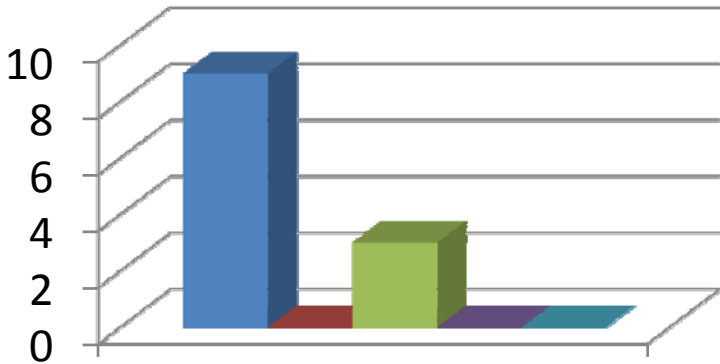

**The teacher takes active interest in arranging field visits for students**

- Regularly
- Often
- Sometimes
- Rarely
- Never

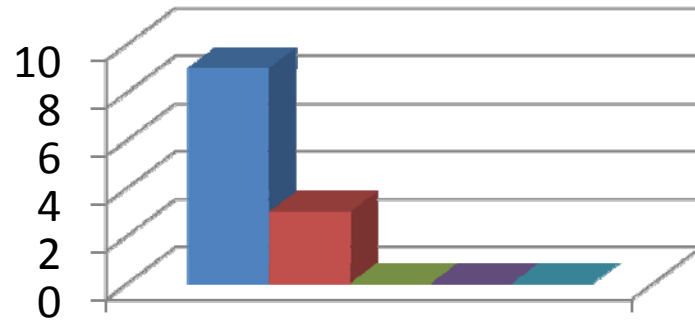

**The teaching process in the classroom facilitates you in cognitive, social and emotional growth.**

- Significantly
- Very Well
- Moderately
- Marginally
- Not at all

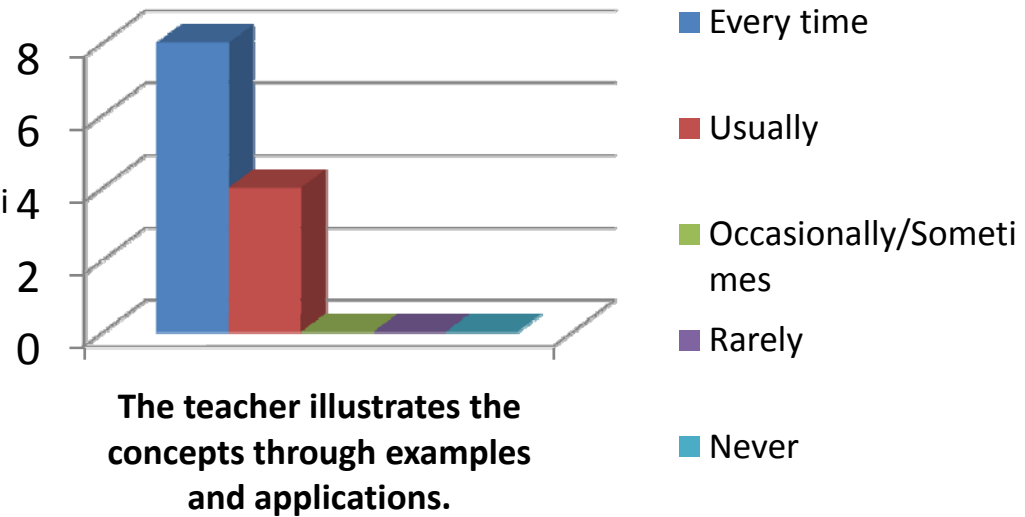
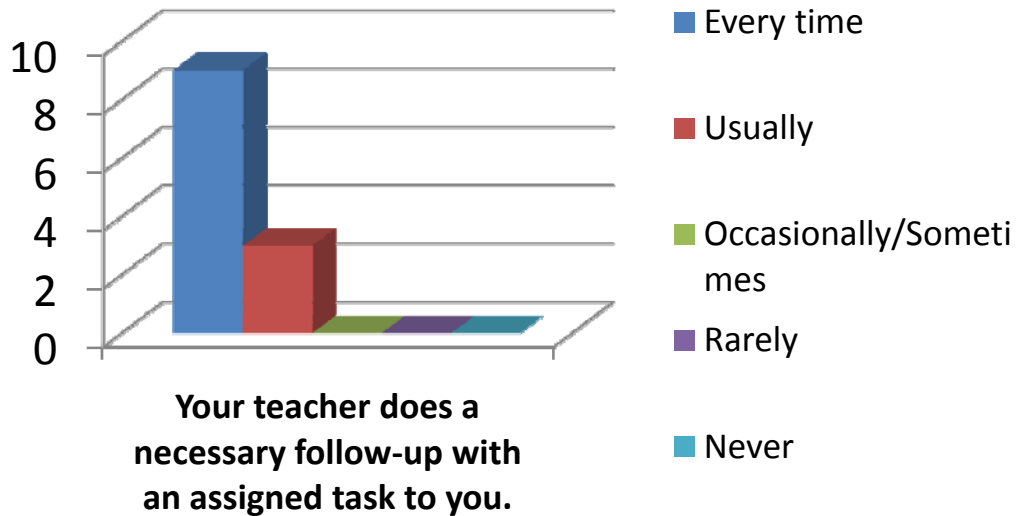
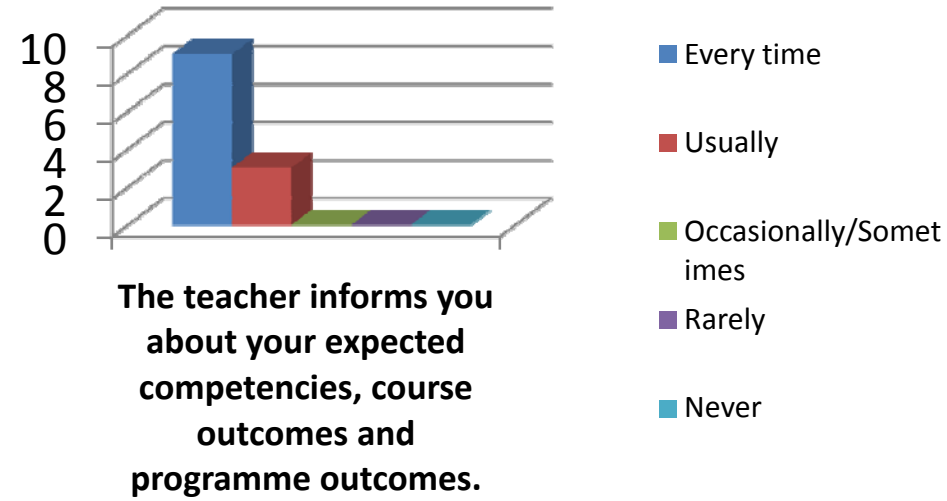
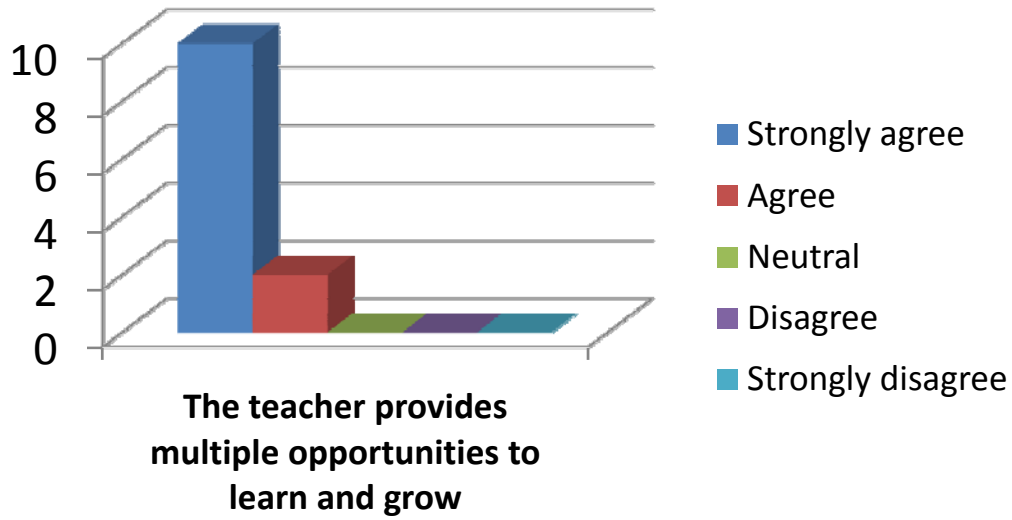

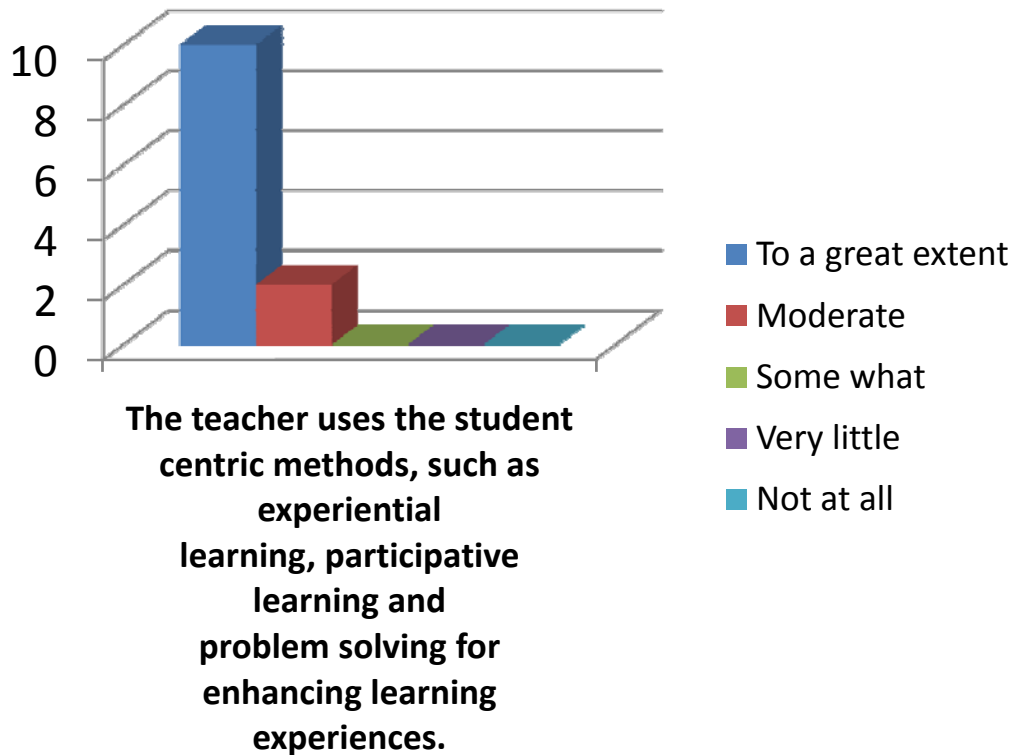
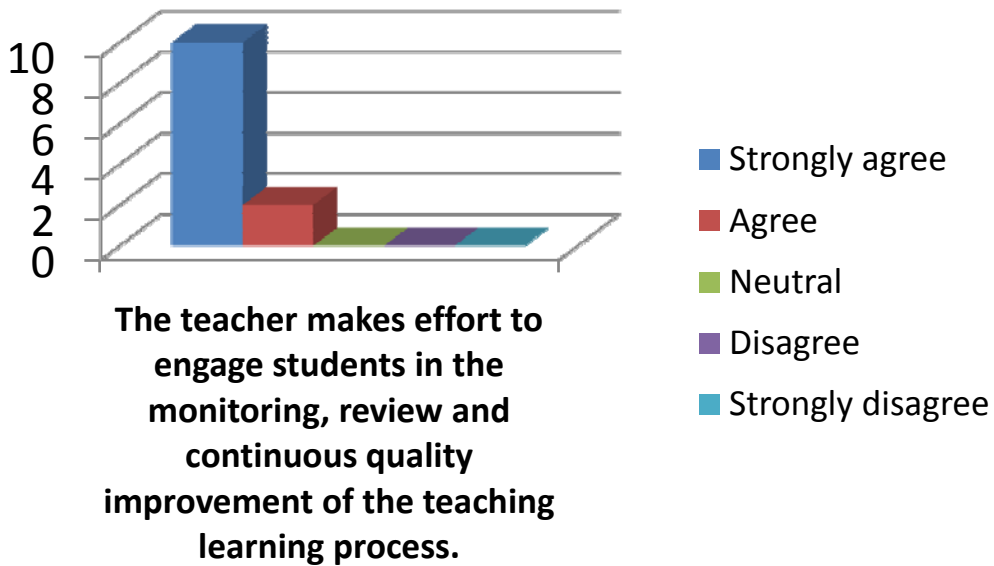
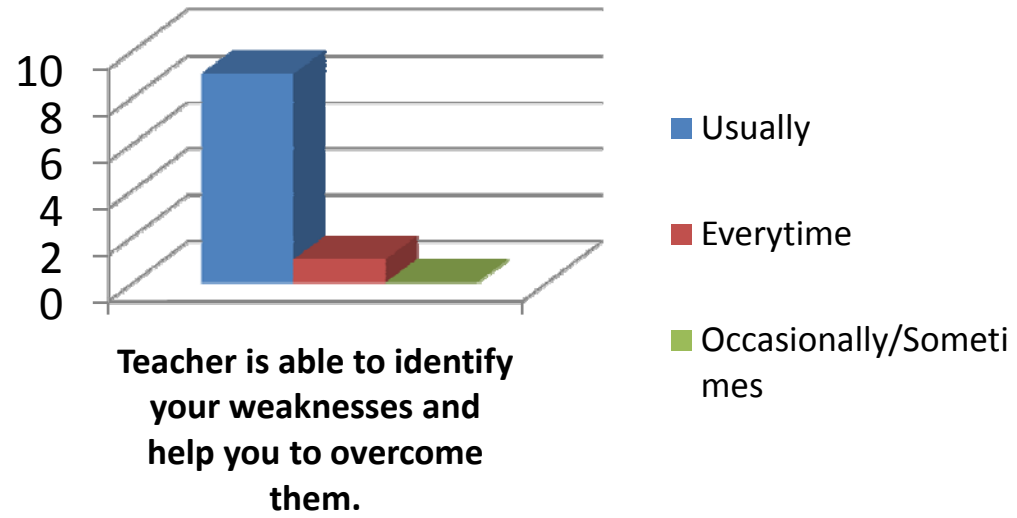
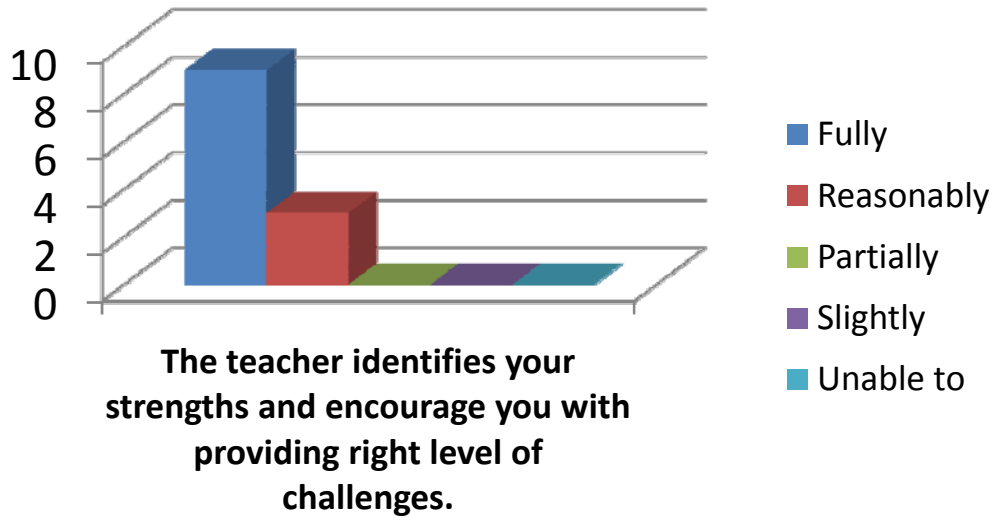

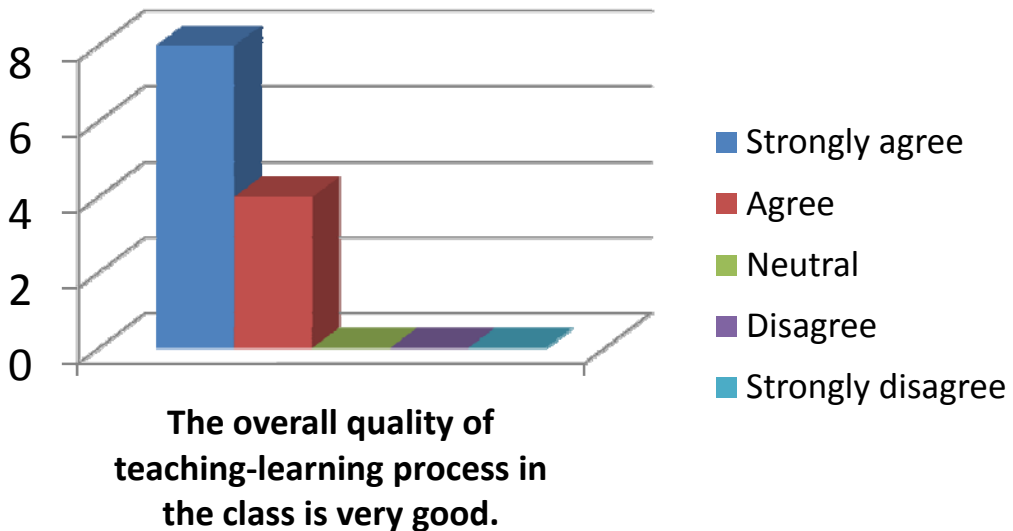
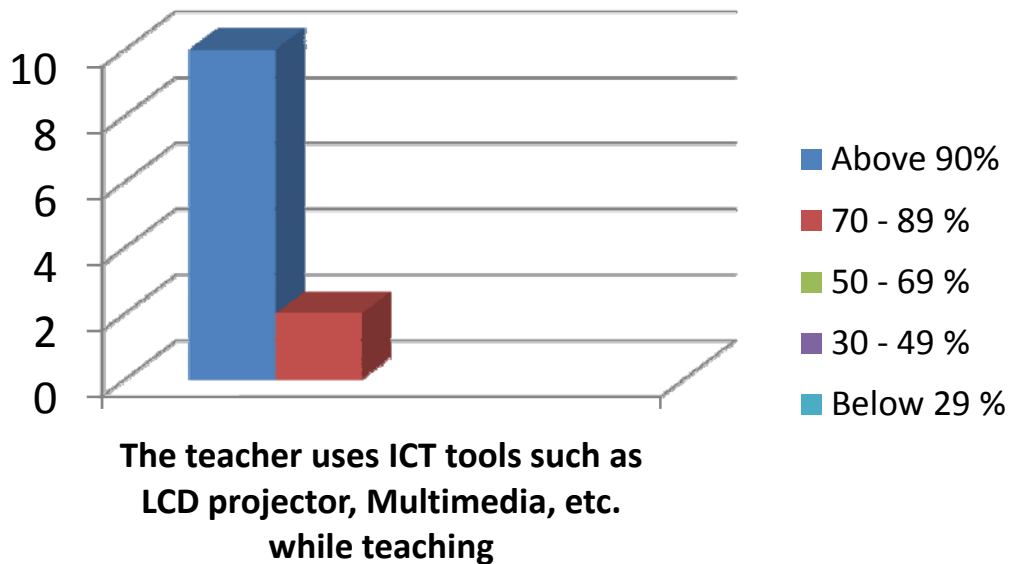
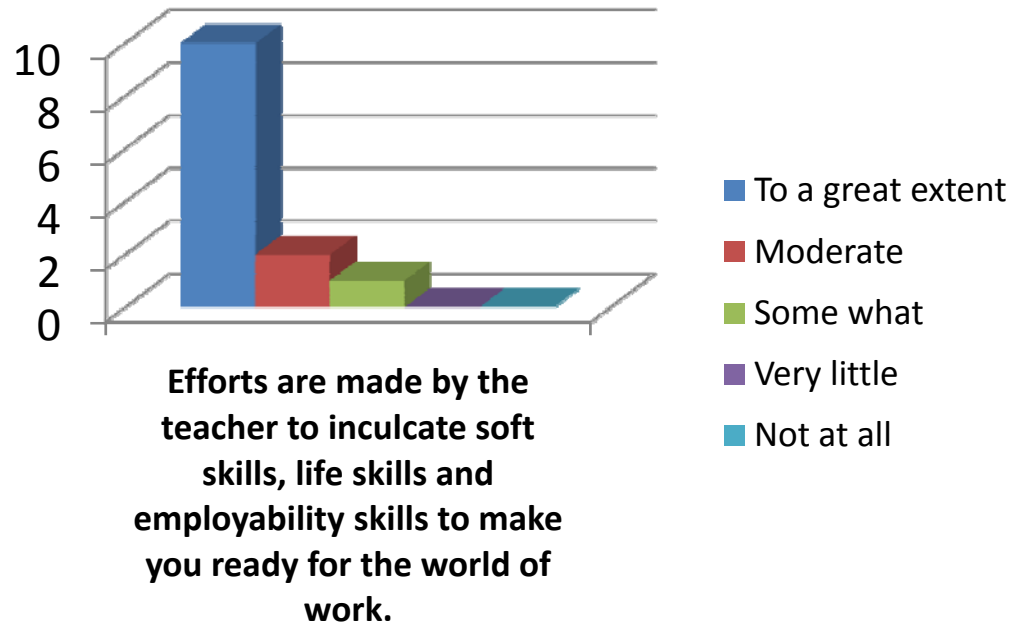
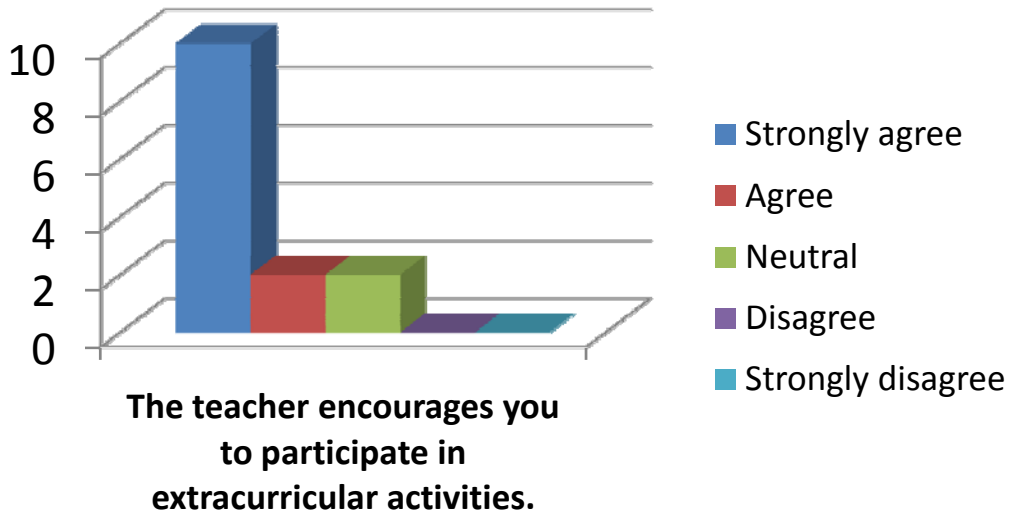

# N.Syamala

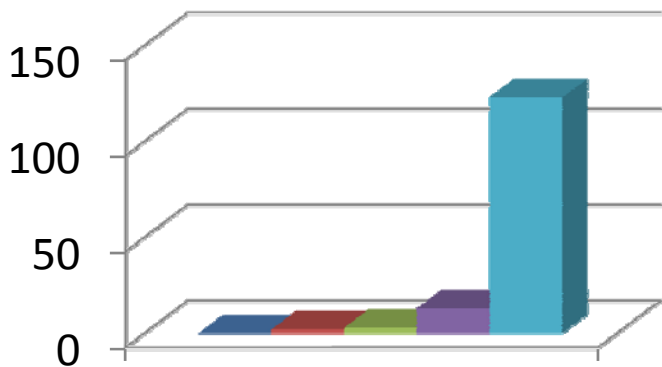

How much of the syllabus was covered by the teacher?

- Bellw 30%
- 30 - 54%
- 55 - 69%
- 70 - 84 %
- 85 - 100 %

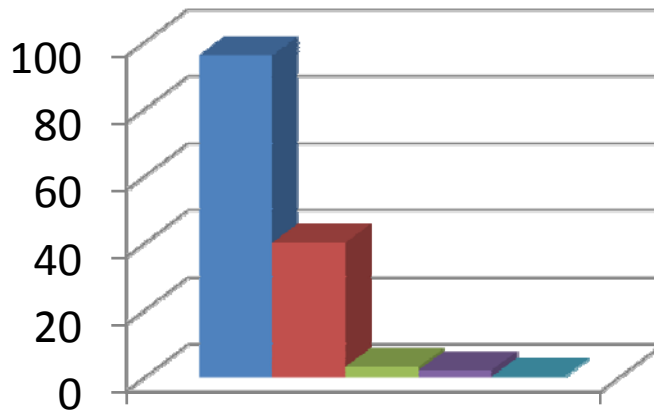

How well did your teacher prepare for the classes?

- Thoroughly
- Satisfactorily
- Poorly
- Indifferntly
- Won't teach at all

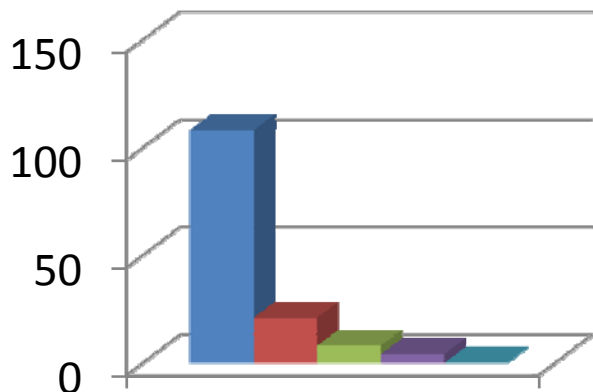

How well is the teacher able to communicate?

- Always effective
- Sometimes effective
- Just satisfactorily
- Generally ineffective
- Very poor communication

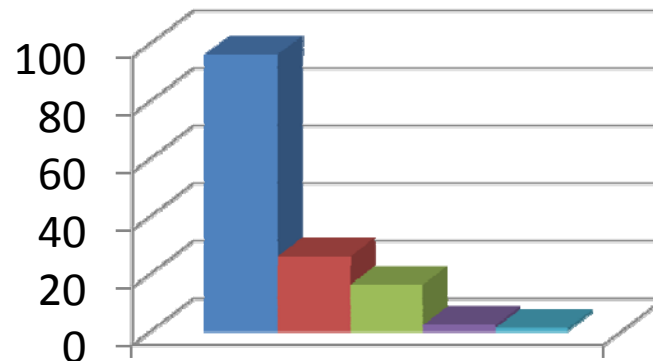

The teacher's approach to teaching can best be described as

- Excellent
- Very Good
- Good
- Fair
- Poor

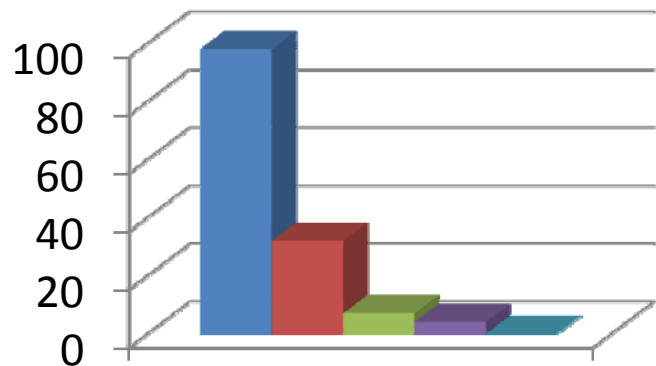

**Fairness of the internal evaluation process by the teacher**

- Always Fair
- Usually Fair
- Sometimes unfair
- Usually unfair
- Unfair

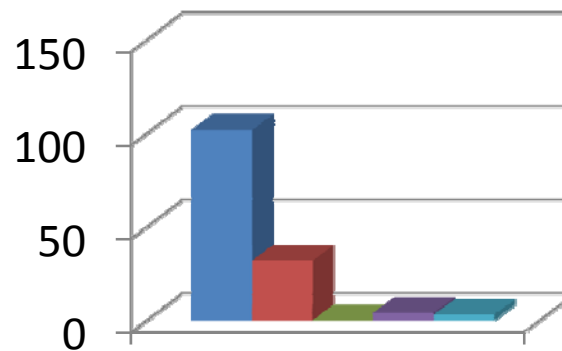

**Was your performance in assignments discussed with you?**

- Everytime
- Usually
- Occasionally/Sometimes
- Rarely
- Never

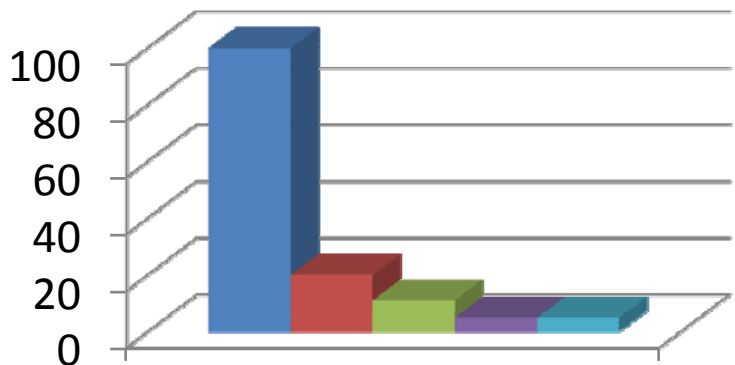

**The teacher takes active interest in arranging field visits for students**

- Regularly
- Often
- Sometimes
- Rarely
- Never

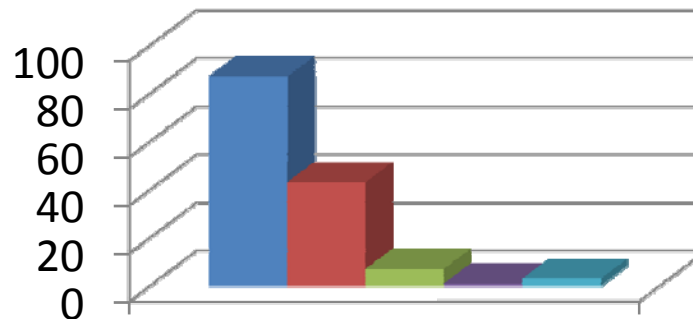

**The teaching process in the class room facilitates you in cognitive, social and emotional growth.**

- Significantly
- Very Well
- Moderately
- Marginally
- Not at all

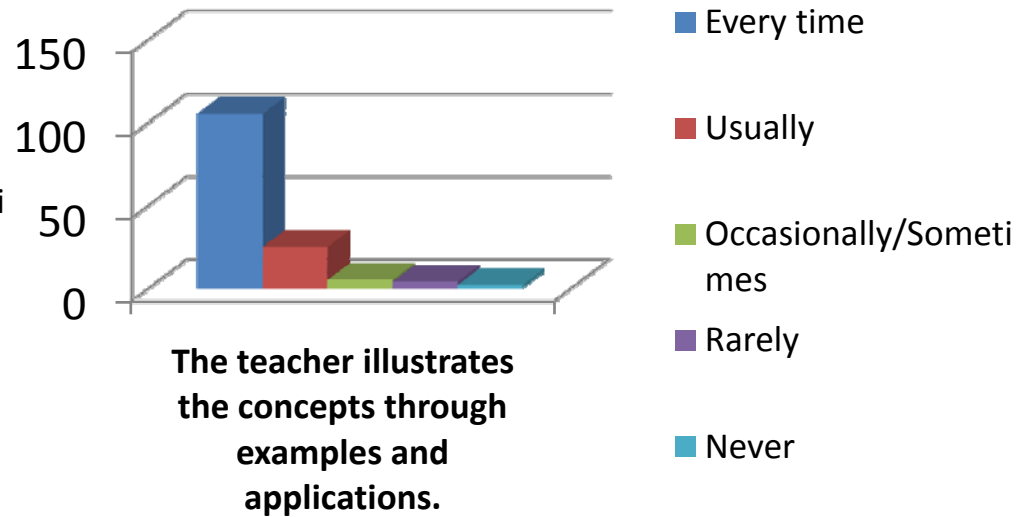
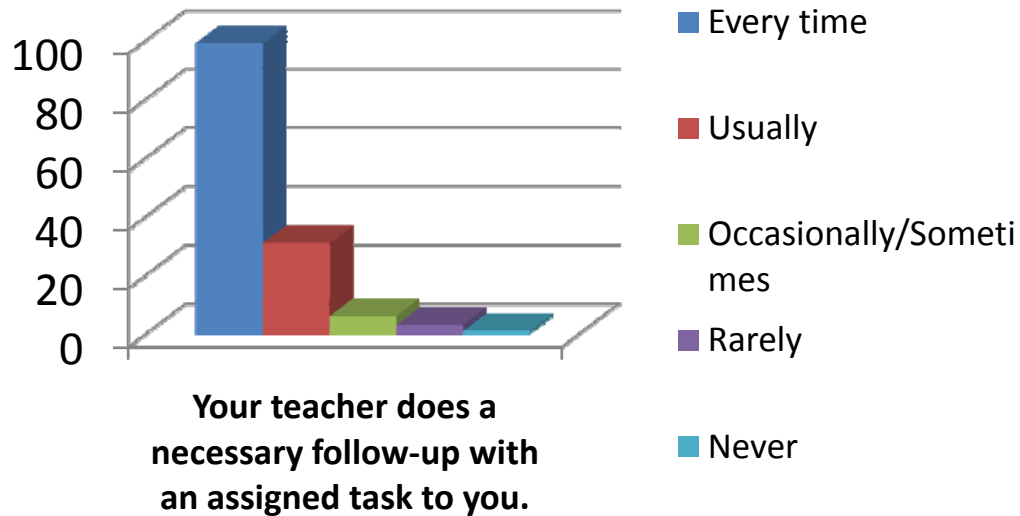
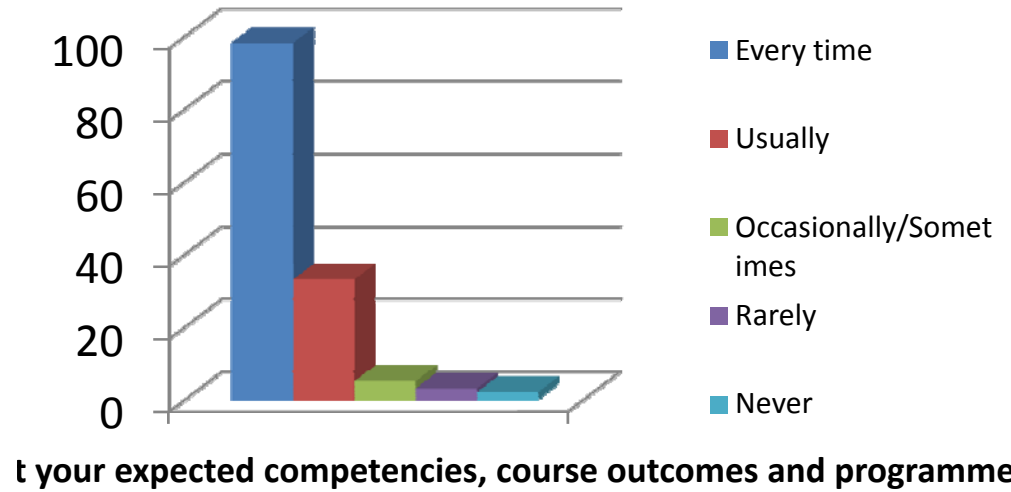
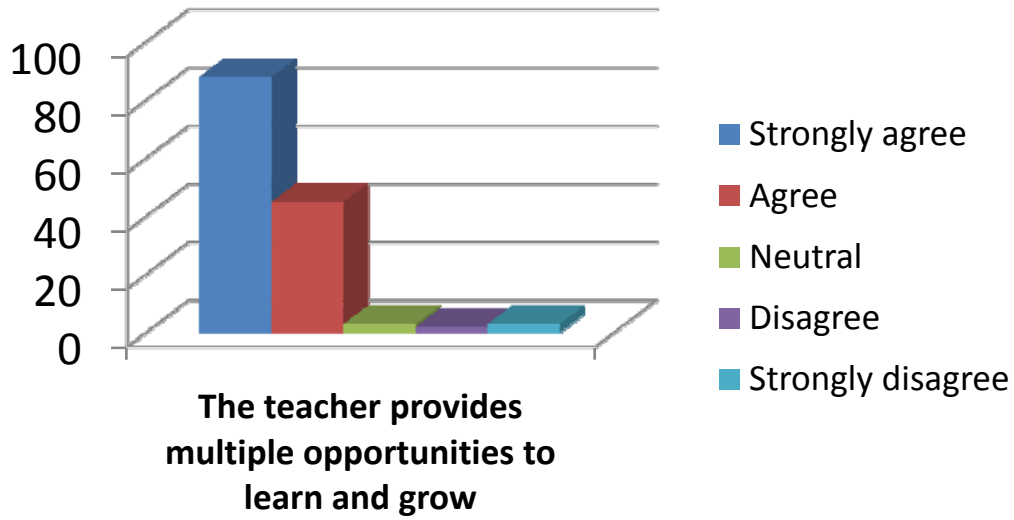



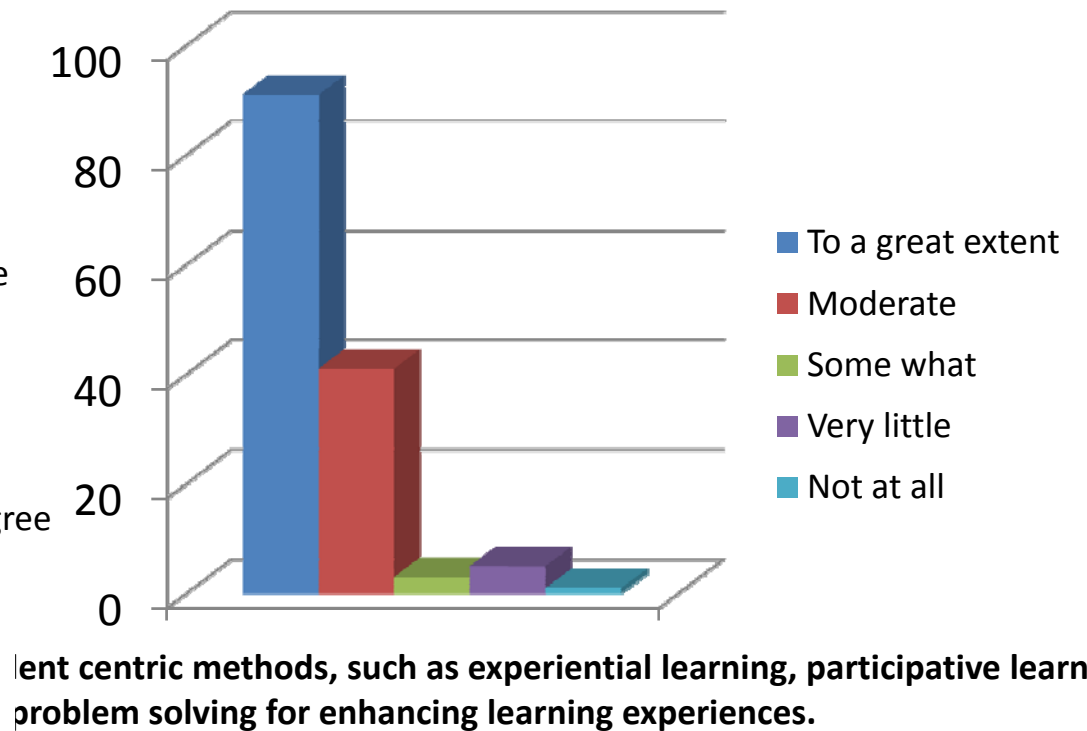
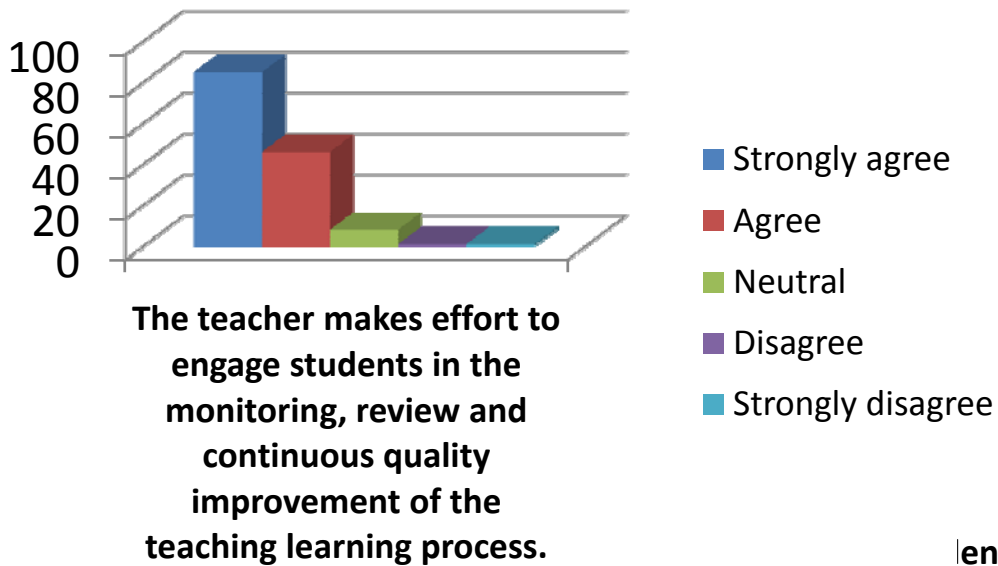
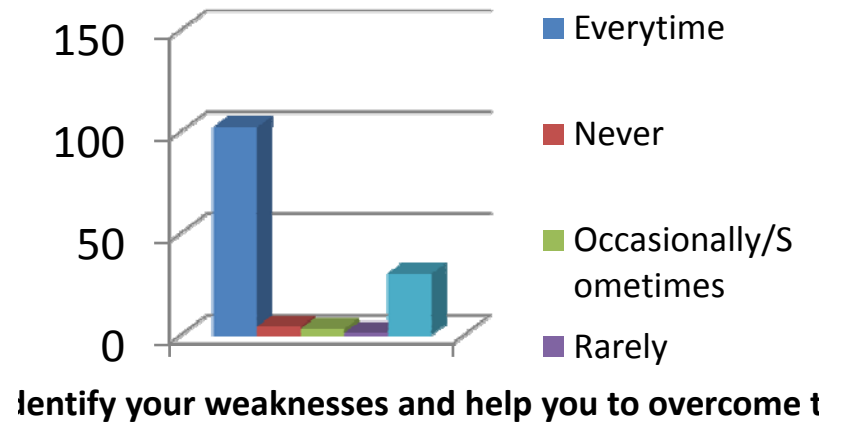
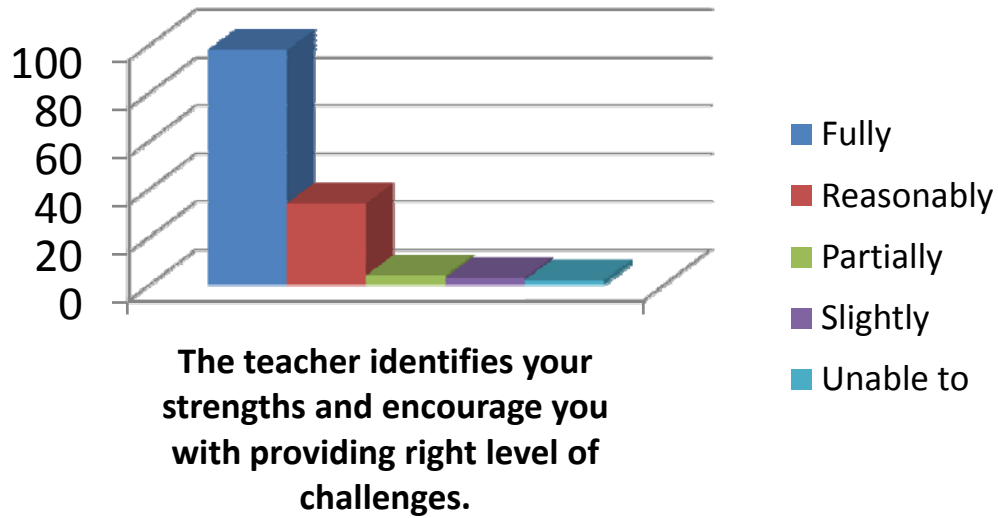

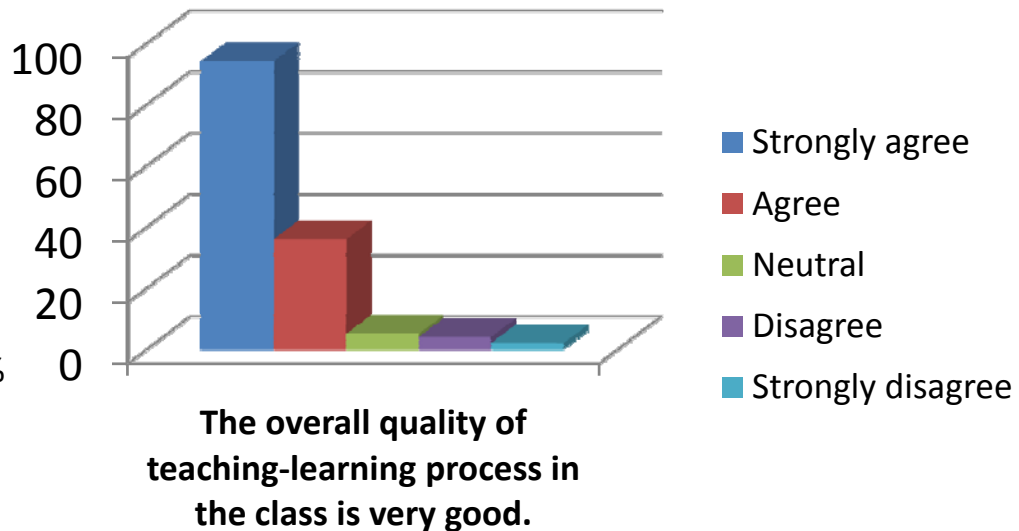
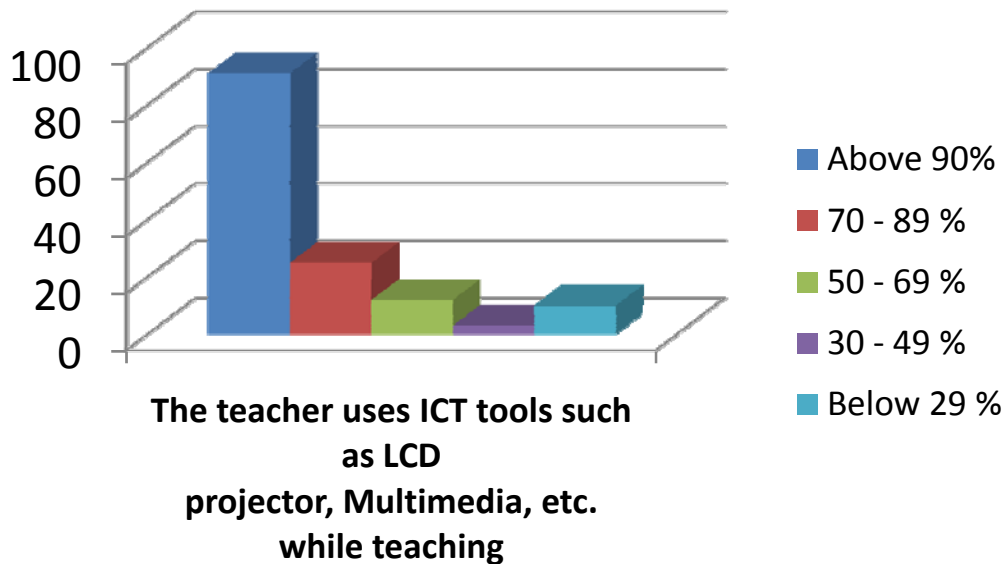
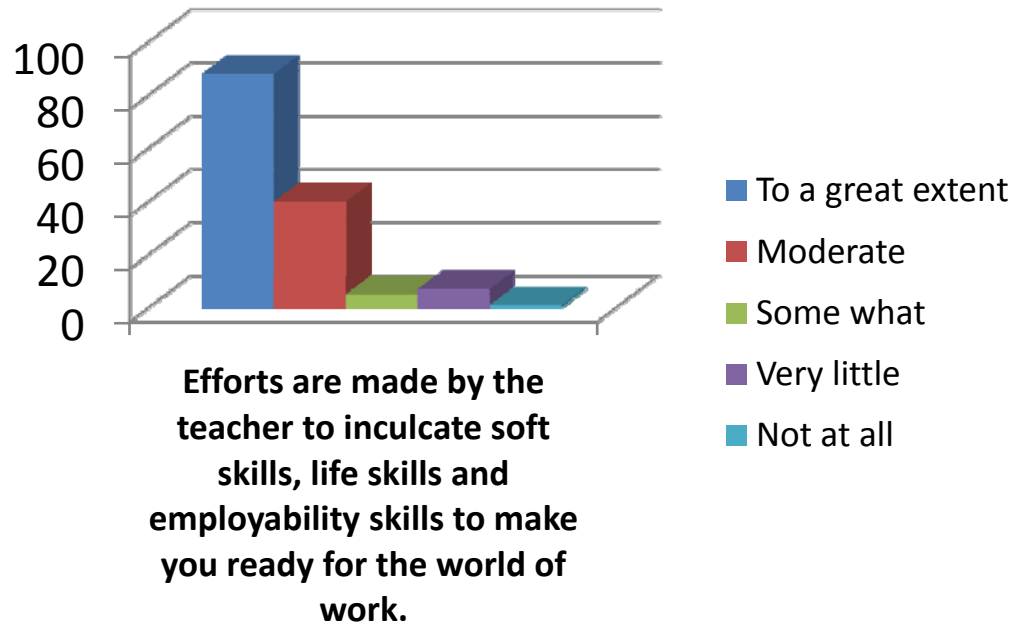
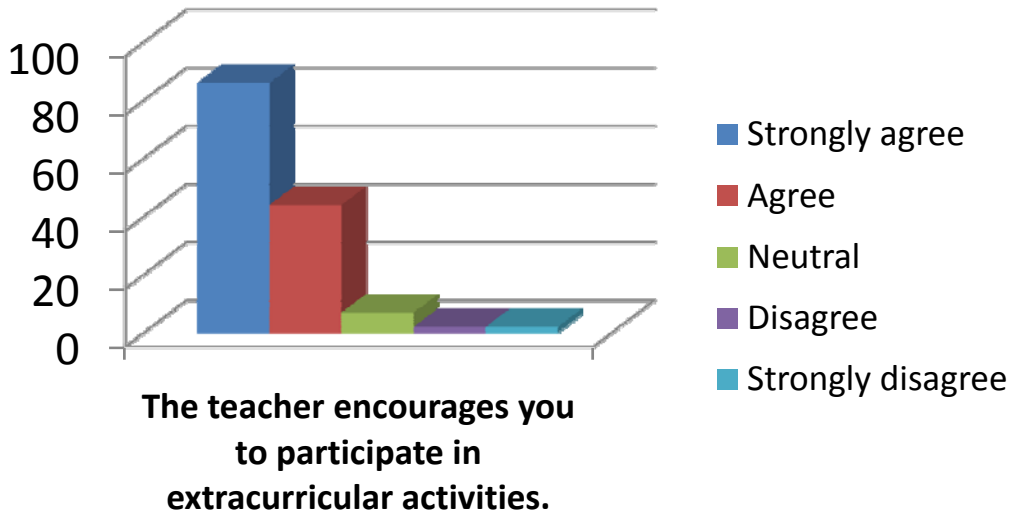

# N.Madhavi

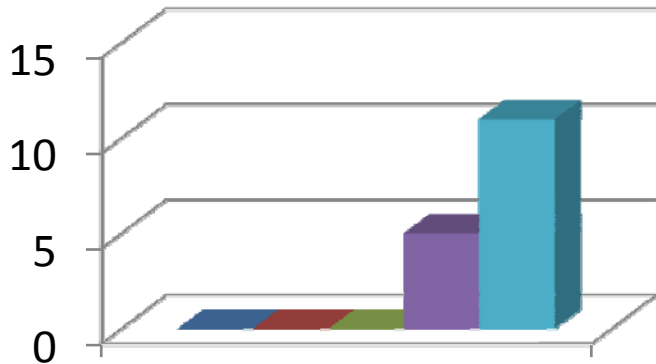

**How much of the syllabus was covered by the teacher?**

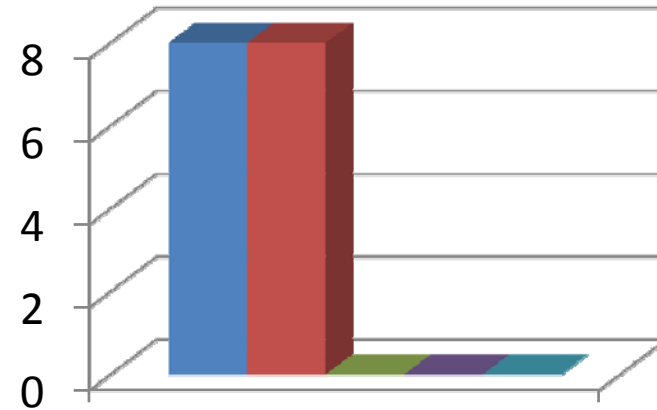

**How well did your teacher prepare for the classes?**

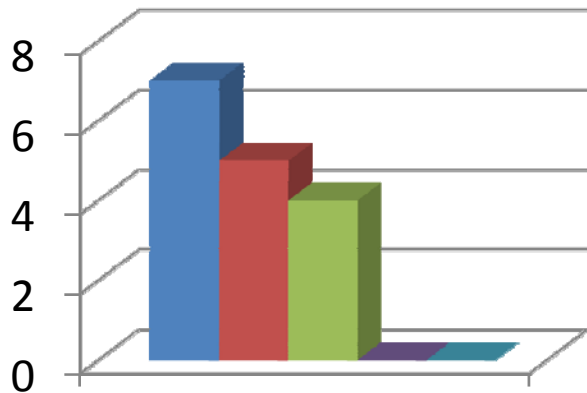

**How well is the teacher able to communicate?**

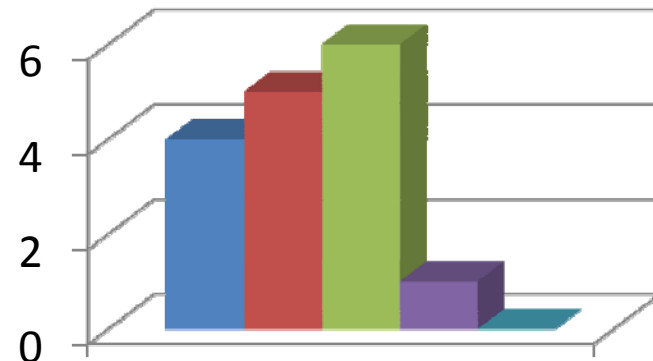

**The teacher's approach to teaching can best be described as**

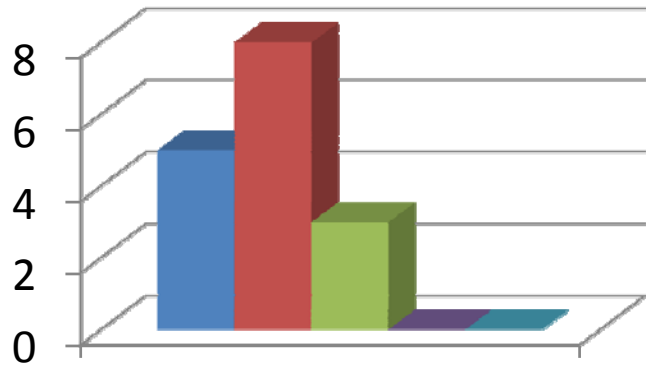

**Fairness of the internal evaluation process by the teacher**

- Always Fair
- Usually Fair
- Sometimes unfair
- Usually unfair
- Unfair

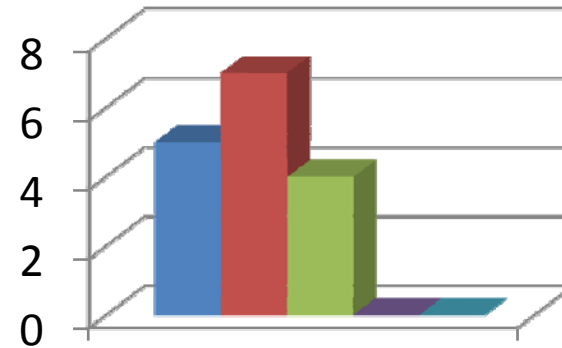

**Was your performance in assignments discussed with you?**

- Everytime
- Usually
- Occasionally/Sometimes
- Rarely
- Never

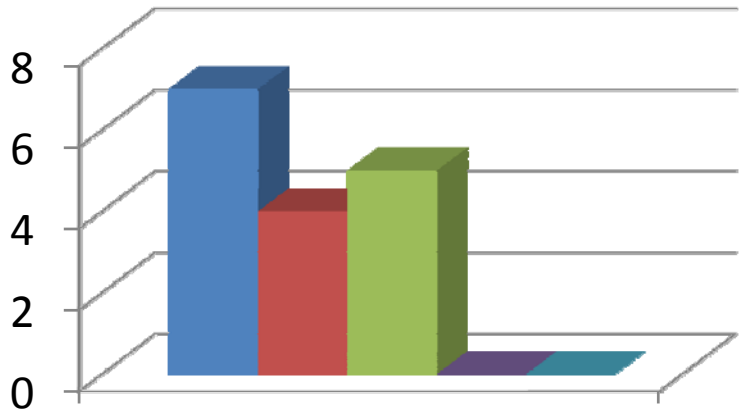

**The teacher takes active interest in arranging field visits for students**

- Regularly
- Often
- Sometimes
- Rarely
- Never

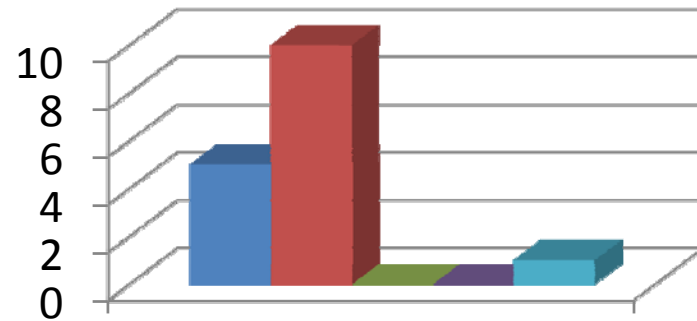

**The teaching process in the classroom facilitates you in cognitive, social and emotional growth.**

- Significantly
- Very Well
- Moderately
- Marginally
- Not at all

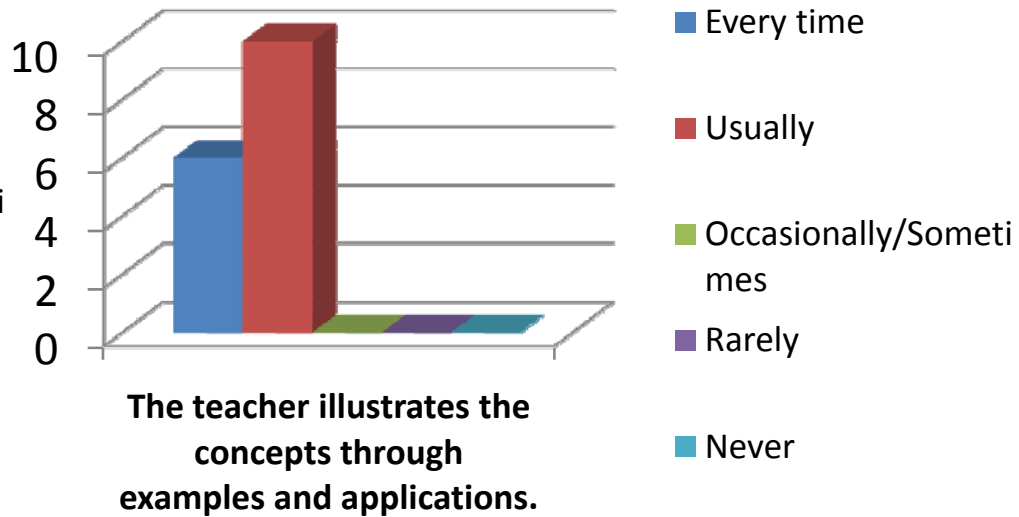
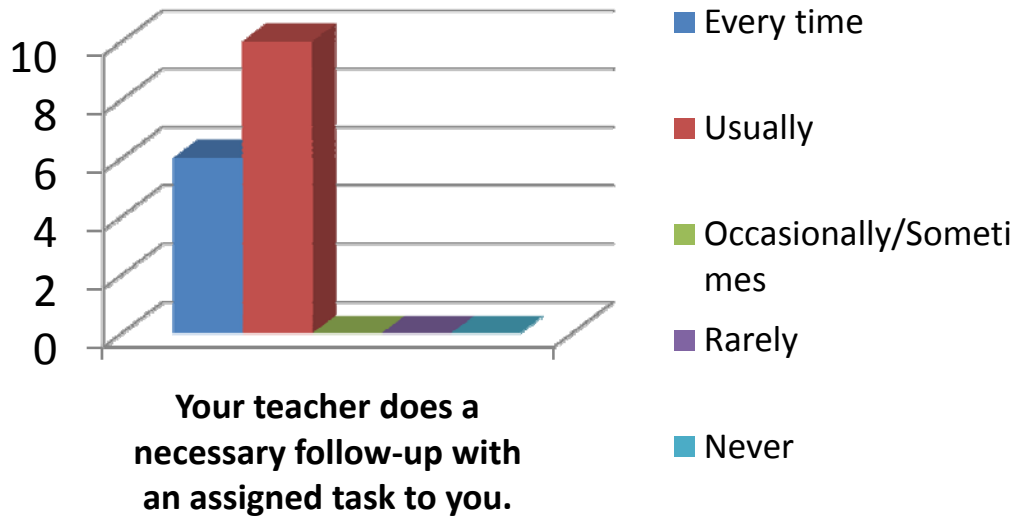
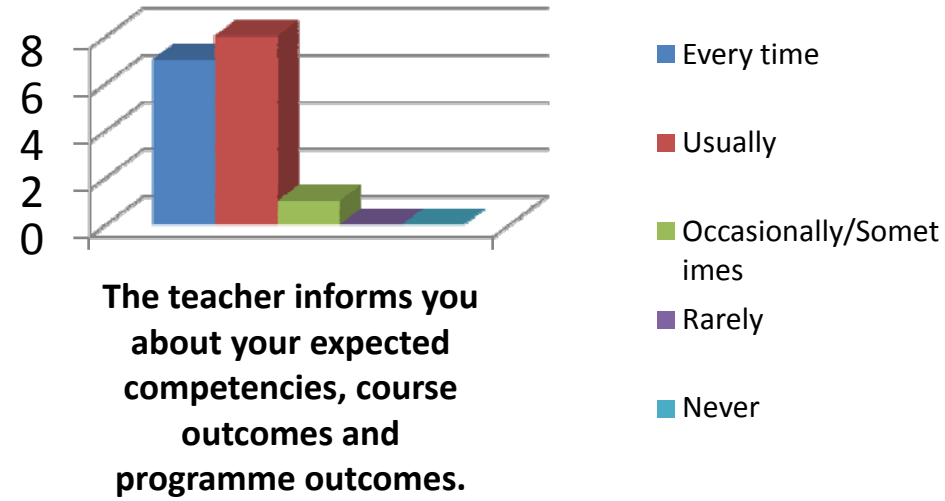
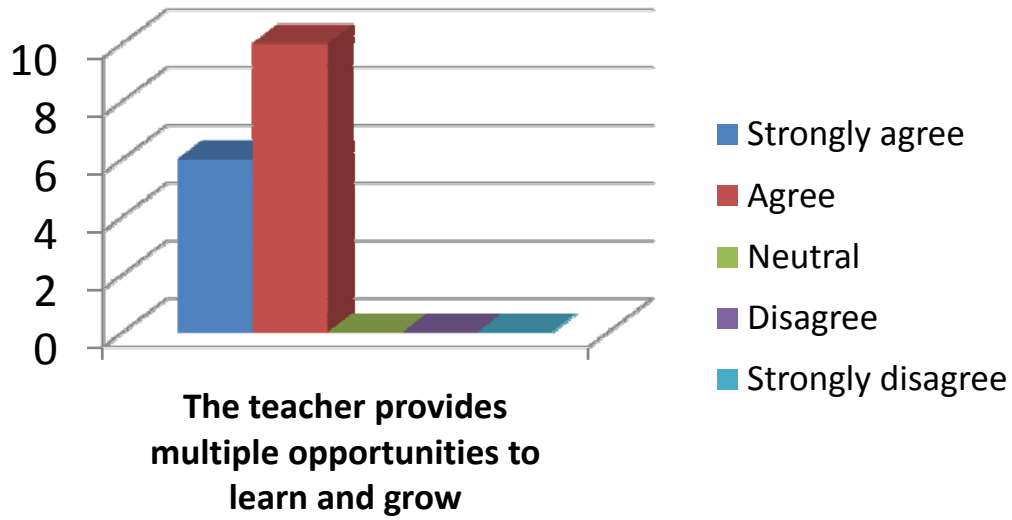

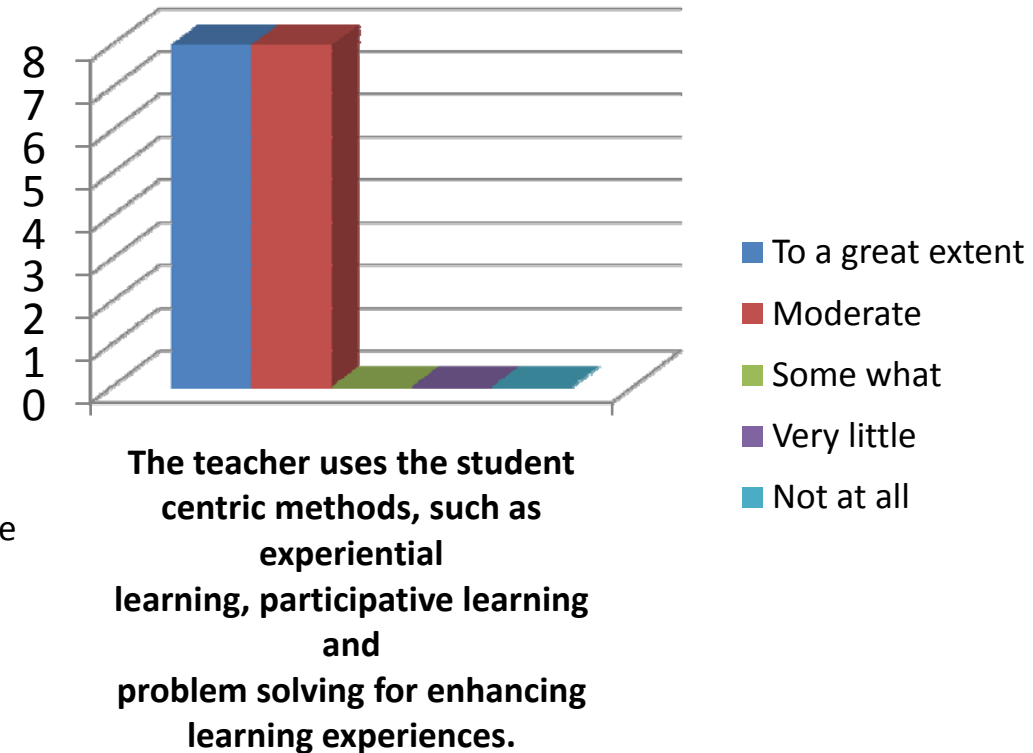
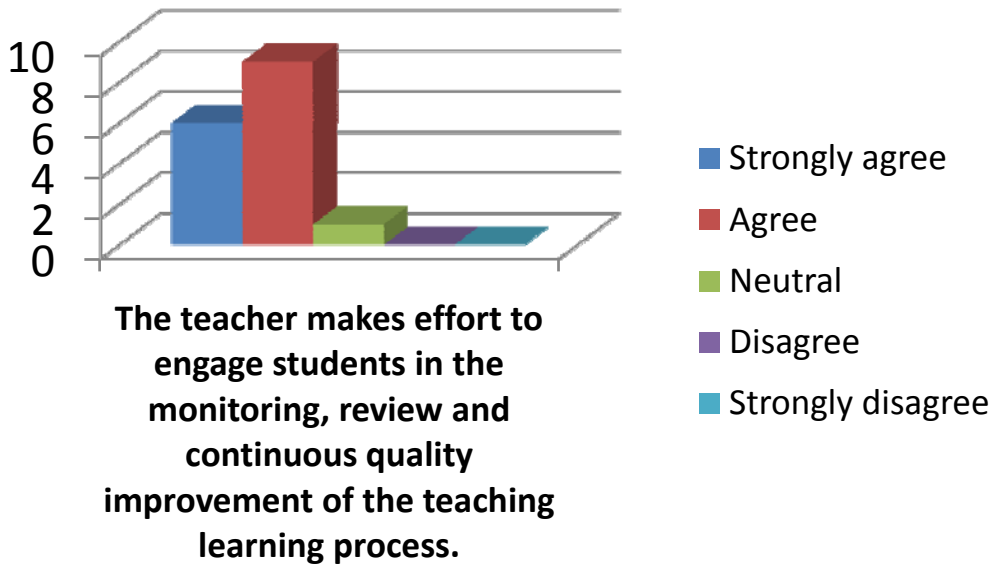
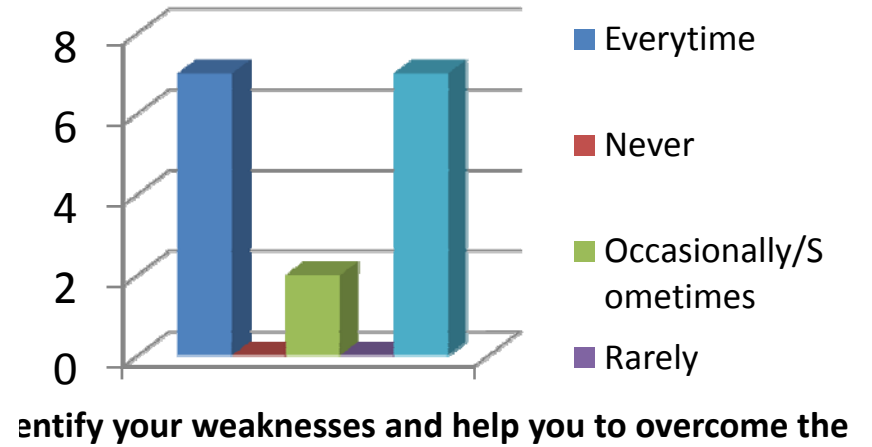
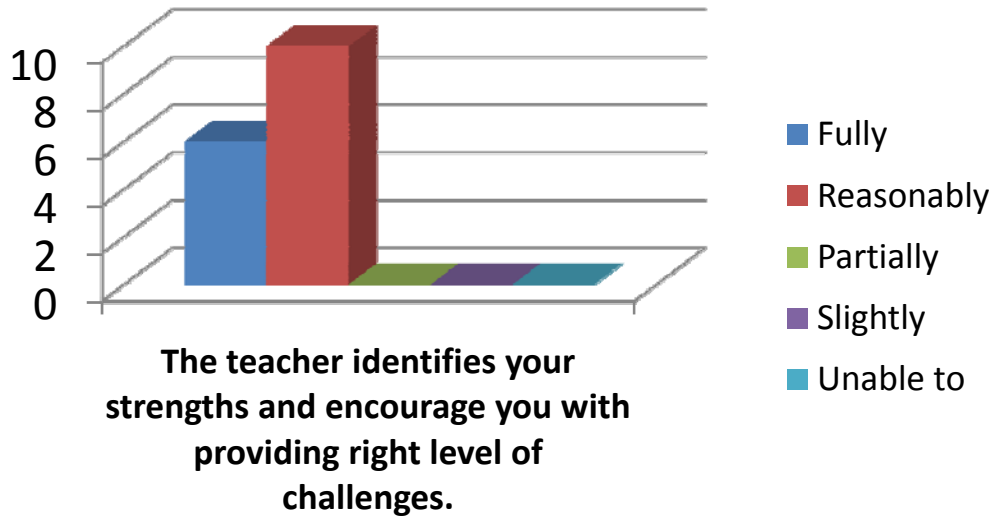

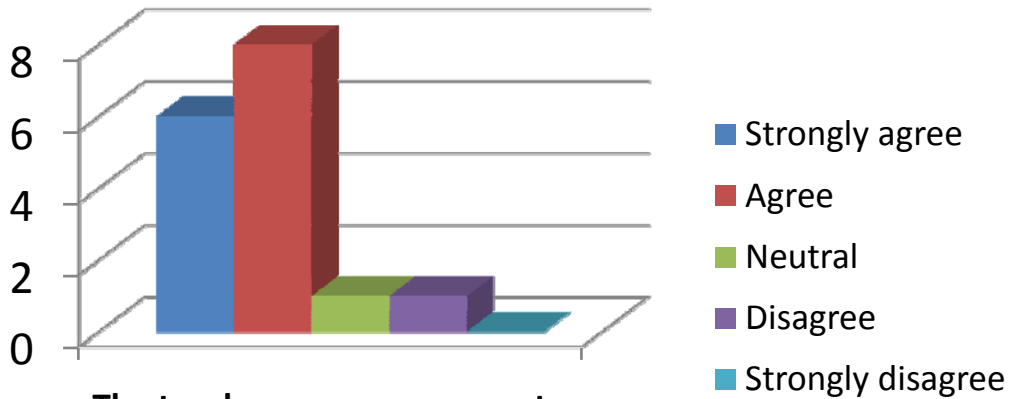

**The teacher encourages you to participate in extracurricular activities.**

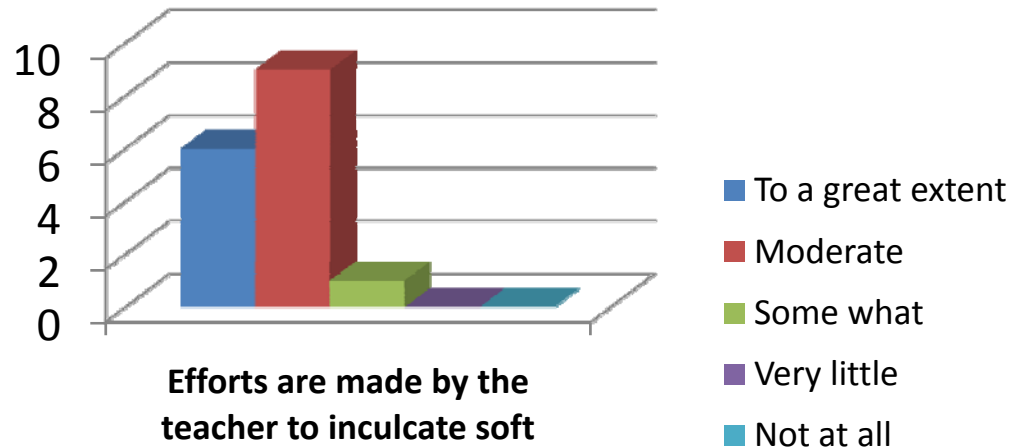

**Efforts are made by the teacher to inculcate soft skills, life skills and employability skills to make you ready for the world of work.**

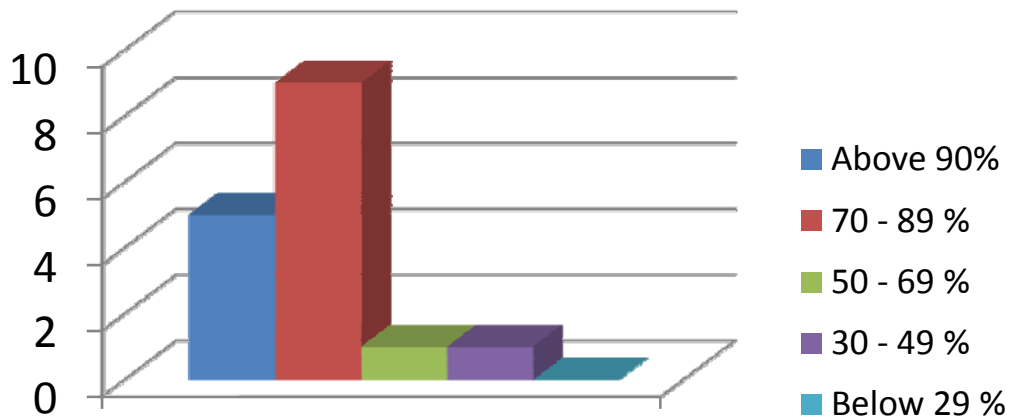

**The teacher uses ICT tools such as LCD projector, Multimedia, etc. while teaching**

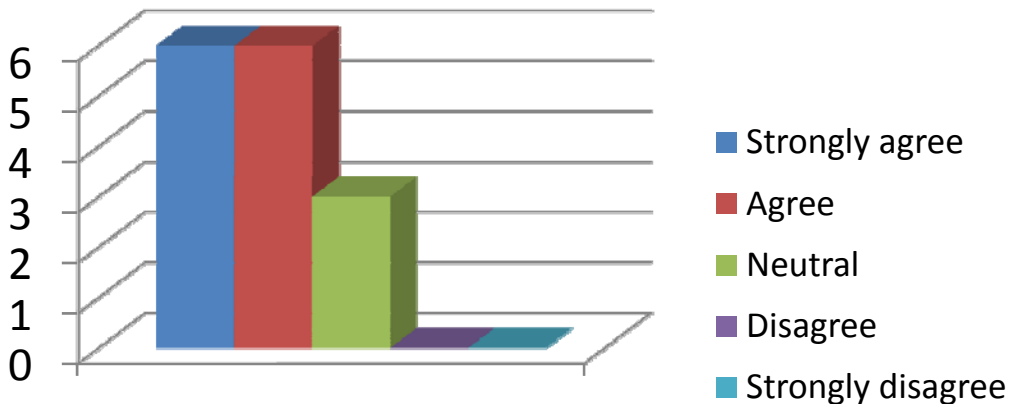

**The overall quality of teaching-learning process in the class is very good.**